

the Register

www.simmental.org



**2024 AJSA
Photography Contest**

ASA Partners with Neogen to Offer Testing at AJSA National Classic

Competitors at the recent AJSA National Classic had the opportunity to learn about DNA testing technology and receive a free test on their animals.

Page 10

Inside

**Female Fertility and Culling
Decisions**

**BIF 2024: Symposium and Brief
A Lifetime of Servant Leadership
AJSA Merit Award Recipients
Junior Digital Transition
AJSA National & Regional
Classic Results**

DOWNLOAD YOUR RECORDS FROM ASA & START YOUR FREE CATTLEMAX® TRIAL TODAY!

Top-rated Customer Service

16 DEDICATED EXPERTS

100% USA-BASED

280+ YEARS RANCHING EXPERIENCE

\$0 COST FOR CUSTOMER SUPPORT

with the Industry's

#1 CATTLE SOFTWARE



Every member of the CattleMax Customer Service Team is a working cattle rancher, who uses CattleMax every day. They speak your language and can guide you through anything. So not only do you get to speak with a real person, you get to speak with a real U.S.-based rancher.

 **CattleMax®**

cattlemax.com/simmental · 1-800-641-2343

Works Seamlessly with the American Simmental Association · Register Cattle · Import EPD Updates · Import Herd Inventory



SIMANGUS™ GENETICS

WITH QUALITY, BALANCE, AND POWER

KLONDIKE



TRAIT	CE	BW	WW	YW	ADG	CEM	MILK	MWW	STAY	DOC	CW	YG	MARB	BF	REA	SHR	SAPI	STI
EPD	+18.4	-3.2	+85.7	+129.8	+.28	+10.7	+35.0	+76.7	+16.4	+16.4	+40.1	+.09	+.76	+.047	+.48	-.39	+173	+100
ACC	.47	.51	.50	.50	.50	.28	.19	.27	.32	.42	.41	.33	.40	.39	.38	.02	4	3
%	5	10	20	30		10	2	4	35	10	30		10			20	4	3

EPDs as of 07/16/2024 **TOP 35%**

TJ KLONDIKE 549K

29SM0523 | ASA 4065070

SQUARE B TRUE NORTH 8052 x CCR COWBOY CUT 5048Z

PROSPECTING FOR QUALITY & PRODUCTIVITY

- » Leadoff high selling bull at the 2023 Triangle J bull sale
- » Designed to produce superior replacement females that you can build a herd around
- » Curve bending data package with exceptional calving ease, growth and marbling
- » You will love the feet, foundation and structure under this bull along with the body, rib, fleshing ability and shape
- » DNA tested homozygous black, homozygous polled, 1/2 SM, 1/2 AN

BEDROCK



TRAIT	CE	BW	WW	YW	ADG	CEM	MILK	MWW	STAY	DOC	CW	YG	MARB	BF	REA	SHR	SAPI	STI
EPD	+16.1	-2.3	+85.8	+142.1	+.35	+10.1	+28.1	+71.7	+16.0	+9.7	+55.4	-.06	+.87	-.009	+.71		+177	+103
ACC	.59	.67	.58	.58	.58	.34	.23	.33	.32	.47	.44	.35	.42	.40	.41		3	2
%	15	15	20	10	10	10	20	15	35		5		4				3	2

EPDs as of 07/16/2024 **TOP 35%**

CCR BEDROCK 5171J

29SM0522 | ASA 4028738

TEHAMA PATRIARCH F028 x CCR COWBOY CUT 5048Z

SOLID FOUNDATION TO BUILD ON

- » Inarguably one of the very best SimAngus™ bulls to sell in the last few years
- » Balanced trait goodness with reasonable calving ease, accelerated growth and an abundance of added marbling and quality
- » His sire PATRIARCH is absolutely bulletproof for calving ease, performance, maternal made daughters and customer satisfaction
- » BEDROCK is a middle framed dense made bull with added length of body, depth of rib and thickness-You will like the amount of dimension and mass he displays, and you will really like the strength of foot soundness
- » DNA tested homozygous black, homozygous polled, 1/2 SM, 1/2 AN

For a full data set, progeny photos, and more, visit **Bull Search at**
[ABSbullsearch.ABSglobal.com](https://bullsearch.absglobal.com) or contact your local ABS Representative.

HIGH QUALITY Tagging Solutions

from CattleTags.com

Durable & dependable, made for the roughest conditions

Laser engraved for guaranteed readability for the life of the animal

Customizable with your custom ID numbers, ranch name, and phone number

Let us help you get high quality tagging solutions! We use the tags we sell.

Allflex®

Cattle
Tags
.com

1-800-909-8247
www.CattleTags.com



10

ASA Spotlight

ASA Partners with Neogen to Offer Testing at AJSA National Classic

by ASA Staff

Competitors at the recent AJSA National Classic had the opportunity to learn about DNA testing technology and receive a free test on their animals.



Heifer Pregnancy:
did animal calve as a
2-year-old

14 Female Fertility and Culling Decisions

by Cassidy Catrett and Dr. Troy Rowan, University of Tennessee

Recent research funded by the Walton-Berry Graduate Student Support Grant used Total Herd Enrollment data to explore fertility and trends in culling decisions.



18 BIF 2024: Symposium and Brief

by Jackie Atkins, PhD, and ASA Staff

The Beef Improvement Federation (BIF) held their annual symposium June 10–13 in Knoxville, Tennessee. Several beef industry professionals and breeders in the SimGenetics community were recognized.



22 A Lifetime of Servant Leadership

by Burt Rutherford, Working Ranch Magazine

Dr. Ashby Green says he can't hold a job. For the beef business, that's been a good thing.



24 AJSA Merit Awards

by ASA and ASA Publication Staff

Seventeen outstanding AJSA members are recipients of the prestigious Gold and Silver Merit Awards.

THE ONE WE HAVE BEEN WAITING FOR...

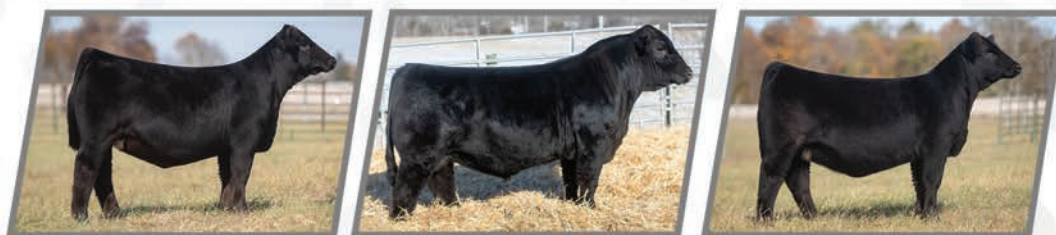

3780742 | Ol' Son x MAIN EVENT 7SM149 **POINT PROVEN**

POINT PROVEN is the complete package of phenotype, genotype and proven pedigree all wrapped in one! He combines two of the most dominant cows of the breed, WHF Summer 365C and WHF Delilah 45D. He is also a breed leader for Calving Ease and offers a balanced EPD profile making him extremely versatile with mating flexibility. This multi-use sire will create eye-catching, marketable offspring for any operation! Whether your focus is the show ring or production, POINT PROVEN should be your sire of choice. There is no sire in the breed that offers as much quality and balance!

CE	BW	WW	YW	ADG	MCE	MILK	MWW	STAY	DOC	CW	YG	MARB	BF	REA	Shr	API	TI
17.3	-3.6	78.9	112.5	.21	10.3	20.2	59.6	11.6	9.8	31.7	-.4	.32	-.092	.82	-.34	149.2	90.3
.56	.64	.54	.54	.54	.30	.18	.27	.36	.45	.47	.36	.40	.36	.45	.04	-	-
3	2	45	60	80	3	75	60	90	75	35	50	25	15	65		25	20

From: Trennepohl Farms, IN and Wayward Hill Farm, KY



YOUR SUCCESS *Our Passion.*

Phone: (614) 873-4683 • www.selectsiresbeef.com

*Your Success Our Passion. and the Select Sires logo are registered trademarks of Select Sires Inc., Plain City, Ohio. EPDs are as of 8/2/24. Support photos are POINT PROVEN progeny from Trennepohl Farms, IN and Wayward Hill Farm, KY.



**CHECK US
OUT ONLINE**



www.simmental.org

Have you visited simmental.org lately?

The entire website has a new look highlighting cattle sales, industry events, ASA's programs, marketing opportunities, and breeders' resources.

simmental.org
makes it easy for you.

Breeders' resources include information on:

- ◆ SimGenetics
- ◆ Simple trait selection
- ◆ Genetic improvement tools
- ◆ Frequently asked questions

CONTENTS

the Register ♦ September 2024 ♦ Volume 38, Number 1

Register

ASA Voices

- 8 Trustee Viewpoint
- 8 From the Headquarters
- 34 AJSA Connection

Data & DNA

- 124 ASA Fee Schedule

ASA & State Updates

- 26 Bulletins
- 28 Fleckvieh Forum
- 30 State Scene
- 122 New Members

American Simmental-Simbrah Foundation

- 32 Foundation Focus

Industry Insight

- 35 Cutting Edge
- 37 International
- 38 Beef Business
- 39 Corporate Report

Sales & Shows

- 42 Results from the 2024 AJSA National and Regional Classics
- 120 Sale Results
- 122 Show Circuit
- 126 Date Book

Cattle Trivia

- 37 Cow Sense

The Fine Print

- 128 Rates & Policies
- 130 Advertiser Index

Kaeden Bronder of Texas won Best in Show at the AJSA National Classic Photo Contest with his image "Yes, I was Raised in a Barn."

About the Cover



the Register (Issn: 0899-3572) is the official publication of the American Simmental Association, published monthly, except bimonthly, in December/January, May/June, and July/August by ASA Publication, Inc., One Genetics Way, Bozeman, Montana 59718, and is a wholly owned, for-profit subsidiary of the American Simmental Association.



Periodicals Postage paid at Bozeman, MT, and at additional mailing offices.

Subscription Rates: \$50 (US), \$100 (US) First-Class, \$150 (US) All International Subscriptions.

POSTMASTER: Send address changes to *the Register*,
One Genetics Way, Bozeman, Montana 59718.

Printed in USA

49TH ANNUAL

PRODUCTION SALE

October 26

10678 FM 757, Winona, TX

1:00 PM AT THE RANCH, WINONA, TEXAS



SIMMENTAL - SIMANGUS - SIMBRAH



BLACK AND RED
Selling

55 SIMMENTAL AND SIMANGUS™ BULLS

- 13-24 months of age
- Most are AI Sired by some of the top Simmental and SimAngus™ sires in the industry

60 SIMMENTAL AND SIMANGUS™ FEMALES

- Breds and pairs including 10 mature cows
- 10 open yearling heifers ready to breed
- Many are AI Sired and selected out of the heart of the 7P program

40 SIMBRAH FEMALES

- Bred Heifers plus 5 open Heifers ready to breed
- Most are ½ Simmental ½ Brahman heifers resulting from the mating of productive 7P Ranch Simmental cows to elite Brahman sires
- Most are registered with the American Simmental Association and also eligible to be Golden Certified registered with the American Brahman Breeders Association

Lunch served at 12:00 NOON



JOE PRUD'HOMME AND FAMILY
PO Box 568, Winona, TX 75792
903-530-2371 Joe Prud'homme
903-235-9112 Tom Barker, manager
tom@7pranch.com
7PRanch.com



DVAuction
Broadcasting Real-Time Auctions

SALE CONSULTANT
Warren Garrett 903-316-2889
AUCTIONEER
Mark Tillman 210-216-6754

SALE MANAGEMENT
ALLIED
GENETIC RESOURCES

Marty Ropp 406-581-7835
Corey Wilkins 256-590-2487
Jared Murnin 406-321-1542
alliedgeneticresources.com

WE LOVE FARM VISITORS!



Pictured are: Jerol and Timmie Schellnut, Emily Starret and Frank Eaves. They are long time repeat customers from Georgia. They selected a powerful OSF Classic son. On the right is Mike Paschal from Alabama, who selected a great son of Josef and four really nice females.

STANLEY MARTINS FARMS

141 Hwy 18 • Postville, IA 52162
563-419-2444 (c) • 563-864-7305 (h)
stanmartins1234@gmail.com
www.stanleymartinsfarms.com

- We sell bulls every month of the year.
- 90% of our bulls sell from \$4,000-6,000.
- We export.

the Register

published by

ASA Publication, Inc.

One Genetics Way, Bozeman, Montana 59718 USA
406-587-2778 • fax: 406-587-9301
www.simmental.org • email: register@simmgene.com
Canada Publications Agreement Number: 1875183

ASA Publication, Inc., Board of Trustees

Victor Guerra, Chairman • Chad Cook, Vice Chairman
Scott Trennepohl • Chris Ivie • Ryan Thorson
Wade Shafer, PhD, Executive Secretary-Treasurer

CEO

Wade Shafer, PhD

Managing Editor

Lilly Platts

Sales Manager

Nancy Chesterfield

Design/Production

Joel Coleman
Gretchen Jensen
Jenna Wacker

Business Manager

Chip Kemp

Advertising/Editorial Coordinator

Rebecca Price

Media/Website Administrator

Kathy Shafer

American Simmental Association

One Genetics Way, Bozeman, Montana 59718 USA
406-587-4531 • fax: 406-587-9301
www.simmental.org • email: simmental@simmgene.com

ASA Board of Trustees

Executive Committee

Chris Ivie, Chairman • Victor Guerra, Vice Chairman • Scott Trennepohl, Treasurer
Chad Cook • Ryan Thorson • Wade Shafer, PhD, Executive Vice President

North Central Region

Loren Trauernicht (2025)
901 E Pine Rd
Wymore, NE 68466 • 402.230.0812
mtrauernicht@diodecom.net
Matt Aggen (2026)
27133 146th St
Harmony, MN 55939 • 701.866.3544
mattaggen@hotmail.com
Troy Marple (2026)
9450 Michaels Rd
Westmoreland, KS 66549 • 785.250.0522
troy.j.marple@gmail.com
Tim Clark (2027)
1999 18th St NW
Turtle Lake, ND 58575 • 701.799.7752
Tim.Clark@hubbardfeeds.com

Eastern Region

Doug Parke (2024)
153 Bourbon Hills Dr
Paris, KY 40361 • 859.421.6100
office@dpsalesllc.com
Brandi Karisch (2026)
648 Polly Bell Rd
Starkville, MS 39759 • 225.717.3324
mbkcattle@gmail.com
Scott Trennepohl (2026)
6591 W 625 N
Middletown, IN 47356 • 765.620.1700
sttrennepohl@yahoo.com
Chris Ivie (2027)
PO Box 264
Summertown, TN 38483 • 931.215.0316
iviejc@usit.net
Mark Smith (2027)
304 Moeller Rd
Picayune, MS 39466 • 601.798.3399
smith5785@bellsouth.net

Western Region

Maureen Mai (2025)
427 Peaceful Way
Bonners Ferry, ID 83805 • 208.660.2726
rymocattle@gmail.com
Ryan Thorson (2025)
1725 Road 261
Glendive, MT 59330 • 406.694.3722
ryanthorson7@gmail.com
Quin LaFollette (2026)
1476 Hwy 14A
Powell, WY 82435 • 307.899.3553
Quin@Blacksummitcattle.com
Chad Cook (2027)
PO Box 174
Walsh, CO 81090 • 719.529.0564
bridlebitsimm@gmail.com

South Central Region

Joseph Hensgens (2025)
136 Deer Park Ln
Rayne, LA 70578 • 985.992.9119
joehensgens@yahoo.com
Greg Burden (2026)
890 VZ CR 2205
Canton, TX 75103 • 405.780.0372
greg.gbcattle@gmail.com
Victor Guerra (2027)
PO Box 92
Linn, TX 78563 • 956.607.5515
vgg03@aol.com
Greg Walthall (2027)
1051 NE 500 Rd
Windsor, MO 65360 • 660.525.9921
gregwalthall@gmail.com



LITTLE CREEK CATTLE
and Guest Breeders

THE *Magnolia* *Classic* 2024



Saturday
10/12/2024

12 Noon at the Farm
2638 Turkey Creek Road
Starkville, Mississippi

FLECKVIEH

FLECKVIEH INFLUENCED

PUREBRED SIMMENTAL GENETICS

...

BREDS, OPENS

HERD BULL PROSPECTS

FLUSH RIGHTS

EMBRYOS & SEMEN

FAITH
FAMILY
FARMING
FREEDOM



DR. JASON & NIKKI GRESS • JASON 301.331.1773 • NIKKI 304.676.7382

2638 TURKEY CREEK ROAD, STARKVILLE, MS 39759 • INFO@LITTLECREEKCATTLE.COM



by Victor G. Guerra,
South Central Region

As I write this, I am still reflecting upon the recent American Junior Simmental Association National National Classic in Tulsa, Oklahoma, which in my mind was one of the most successful to date. I was in attendance for the duration of the much-anticipated event, and had the opportunity to support various

events throughout the week, including the American Simmental-Simbrah Foundation Breeders Cup Golf Tournament, assist in exhibiting the Simbrah heifer class in the judging contest, and also helped line up cattle for numerous shows. I want to thank the ASA staff (and their families as well), sponsors, and volunteers for their efforts in creating numerous opportunities for the AJSA members throughout the week. Last, but certainly not least, a big, hearty thanks to the families who attended the Classic in Tulsa.

This year, the ASA teamed up with Neogen and offered a free DNA clinic in Tulsa, as well as the option for AJSA members to have their cattle's DNA collected for parentage at no charge. This program was a success with hundreds of samples collected — we appreciate everyone who participated or made it possible. As I took in the week, in particular at the awards banquet, I was inspired by the energy and constructive collaboration from the AJSA Board of Trustees down through the members who enthusiastically received their award(s) for the work they had put in to prepare for these various leadership-oriented contests. I am a proud product of the AJSA program and credit the experience — as well as those who made it possible — for much of my success. If you have not made it to an AJSA Regional or National Classic, I encourage you all to do so in 2025.

As I write this, we're looking ahead to staying in the South Central region for Fall Focus in Amarillo, Texas, August 23–27, 2024. Fall Focus is also one of ASA's premiere events and is shaping up to be another fun and educational gathering for beef producers in the setting of the Texas Panhandle. ASA Board of Trustee meetings are also scheduled after the conference, and we invite you to stay and join us as we discuss the business of the Association. Speaking of business, the demand for SimGenetics appears to have remained strong since my last Trustee Viewpoint as sale reports trickled into *the Register* from across the country. Personally, I attended the Back to Grass Sale in Henderson, Texas, this past spring and the diverse SimGenetic offering was well received by an enthusiastic crowd. Congratulations to y'all on creating this strong consumer demand for SimGenetics that we are currently experiencing, and I wish your operation continued success.

Finally, I would like to thank my fellow members who have given me this opportunity to serve the ASA, as it is an honor to give back to an organization that introduced me to one of my key pursuits in life, which is breeding SimGenetics. I would also like to express my gratitude to Dr. Wade Shafer for his commitment to SimGenetics and all that he has accomplished along with his team during his tenure with ASA. As we progress, we will work diligently to sustain ASA's success to this point while pursuing innovative ways to expand SimGenetics' thumbprint in the beef industry. Take care and I hope to see you at Fall Focus or an ASA event soon. ■



by Dr. Wade Shafer, ASA EVP

This is my first *Register* writing assignment since announcing my upcoming retirement back in May. Since then, I've had several people wish me well in future endeavors. I certainly appreciate the sentiment. I also had one fellow send an email stating "it's about time." I appreciate that sentiment too!

As I've said many times in the past, growing up in Minnesota with Simmental (ASA #1740), coming to work for ASA was like being drafted by the Minnesota Twins — with the main difference being that ASA consistently wins! I'm also fond of saying that when I moved from my old job to my current job at ASA it was like transitioning from playing for the team to coaching it; I've never felt comfortable with the designation of boss, I've always seen myself as more of a coach.

I don't know how beneficial my tenure has been for ASA, but I can tell you I feel greatly blessed for the opportunity to have served my home team. After dispersing my cow herd and seriously considering opportunities outside the cattle industry, I came out to Bozeman at the request of my old coach, Jerry Lipsey. (Jerry never liked the word boss either.) In the beginning, it was just going to be a temporary gig to do some "science stuff." In the end, ASA would encompass the last half of my career. I will be forever indebted to Jerry for convincing me to join team ASA.

It's fair to conclude that ASA has been blessed — blessed in too many ways to enumerate in this short blurb. Since I'm restricted on space, I'll cut right to what I feel to be ASA's greatest blessing: the service of the most loyal and dedicated staff in the history of breed associations. As testament, over our relatively short existence ASA has had eight employees who have served us for 30-plus years. I suspect that level of commitment to be unprecedented in our industry. The employees are Steve McGuire, Linda Kesler, Dan Rieder, Marilyn Roth, Nancy Chesterfield, Linda Harris Bakken, Jim Largess, and Cynthia Conner. (Between full- and recently part-time service, Steve McGuire has contributed for over 51 years!) It has been the privilege of a lifetime to have worked with all of them. In honor of their length of service, these employees will have their portraits hung at ASA headquarters. Certainly, many others have given "hall of fame" level contributions, but we would run out of wall space if we honored all who were worthy.

Understandably, only two of those longtime employees are still working full-time for ASA. Fortunately, we have had a large and stellar draft of young people fill ASA's ranks over the last decade. Given our outstanding staff, I am very confident that ASA will continue to be a leader in the seedstock industry — I look forward to cheering on my home team for years to come! ■

Ladies of the Lone Star 6:00 PM

ANNUAL PRODUCTION SALE

Friday, October 11, 2024 GRAND SALINE, TX 



RRF TIME TO SHINE 014M | 1/2 SM 1/2 AN
Sire: CONLEY LEAD THE WAY 0738
Dam: B C R TIME TO SHINE 182G

014M is sired by the iconic Conley Lead The Way 0738 and from the record selling Miss Time To Shine Y251 cow family!



RRF BELIEVE MY STARE 018M | PB SM
Sire: B C R MR. MAJOR PAYNE J024
Dam: SHLI BELIEVE MY STARE J191

A stunning January Purebred that is backed by the famous U118L donor dam... her balance and symmetry is unparalleled!



RRF LUCY 213M | ANGUS
Sire: CONLEY LEAD THE WAY 0738
Dam: NORDS LUCY 8022

This February Angus heifer by the \$920,000 Conley Lead The Way 0738 is out of the 2019 American Royal Supreme Champion, Nords Lucy 8022!



MHM-RRF TIME TO SHINE 017K | PB SM
Sire: W/C RELENTLESS 32C
Dam: B C R TIME TO SHINE 182G

017K is a powerful daughter of W/C Relentless 32C that is backed by the famous Y251 cow family. She is due to calve 9/15/24 to SJW Exit 44 7111E!



RRF LADY BLACKBIRD 069K | 3/4 SM 1/4 AN
Sire: W/C RELENTLESS 32C
Dam: RRF LADY BLACKBIRD 407G

Without a doubt one of the best sets of bred heifers and cows we have EVER sold. 069K is due to calve 1/4/25 to Rocking P Private Stock H010!



RRF BANDY MAID E719 | 1/2 SM 1/2 AN
Sire: MR HOC BROKER
Dam: MA BANDY MAID 873

A young and productive MR HOC Broker daughter from the incredible MA Bandy Maid 873 donor. She is due to calve 10/25/24 to RP/BCR Eminence H005!

With Guest Breeders



Wallace
CATTLE CO



Bob Mullion, Owner - 760-861-8366
Michael Mullion, Owner - 760-464-3906
AK Phillips, General Manager - 606-584-1046
Tyler Abney, Show Cattle - 405-609-4000



Sale Management by:
INNOVATION
AgMarketing, LLC

Graham Blagg - 530-913-6418
Jered Shipman - 806-983-7226
Tim Anderson - 605-682-9343
INNOVATIONAGMARKETING.COM

ASA Partners *with* Neogen *to* Offer **DNA Testing** *at the 2024 AJSA National Classic*

by ASA Staff

ASA and International Genetic Solutions (IGS) maintain a steadfast commitment to utilizing and improving the science and technology available to producers. DNA testing has become standard practice for many seedstock producers, and thanks to an initiative by the ASA Board of Trustees, is now a tool the next generation knows about.

In collaboration with Neogen Inc., all animals exhibited at the 2024 AJSA National Classic in Tulsa, Oklahoma, were eligible for a complimentary GGP100K (high-density) genomic test, which includes parentage verification. The initiative was designed to educate junior members on the importance and value of DNA testing in the beef industry, as well as stimulate the collection of valuable genomic information. As a result, over 400 DNA samples were collected.

On Thursday, July 11, AJSA members and their parents gathered for a DNA collection demonstration. Representatives from Neogen and ASA shared about the benefits of DNA testing, and demonstrated on live animals how DNA samples are collected. Neogen provided all of the tissue sampling units (TSU) and hair cards used to collect samples.

Following the demonstration, ASA staff teamed up with the ASA Board of Trustees to travel through the barns, asking AJSA members if they would like to have their animals tested. Making sure AJSA members and their parents were aware of the free testing and collecting samples was the goal, but beyond that, it allowed young members to meet and talk with ASA leadership. Lane Giess, ASA Geneticist, helped gather samples. “It was great to see ASA staff, trustees, and members working together to educate juniors and help them understand the utility of science in the beef business,” he shared.

Each sample tested will return valuable genomic information to AJSA members, verifying the parentage of their animals, and accelerating their genetic knowledge. A genomic test is the equivalent of having at least 25 actual



Exhibitors at the National Classic were given the opportunity to receive a high-density genomic test on animals entered in the show.



ASA's Chip Kemp explaining DNA sample collection.

progeny records for growth traits, and 10 for terminal traits. This data will help young producers make breeding decisions, and will also have a positive impact on the entire population. "Animals that receive genomically enhanced prediction drastically improve the accuracy of their expected progeny differences (EPD) values, which in show cattle is generally a challenge due to smaller contemporary groups and fewer registered progeny," Giess explained.

Additionally, the testing includes parent verification. An inherent challenge in animal breeding is assigning a sire to progeny, especially when artificial insemination and natural service breeding are used in tandem, or multiple sires are used in a single breeding pasture. The reality is that mistakes happen and there can be discrepancies between the listed sire/dam and the actual sire/dam of an animal, and through DNA testing, parentage can be confirmed if parents themselves are genomically tested. The ASA requires that any donor female or AI sire must be genomically tested with at least a 100K high-density DNA test for any progeny to be registered. This improves the integrity of the registry, and in the case of the National Classic, improves the integrity of the show. This means that every animal tested through the DNA collection event at the National Classic will also be certified as either an AI sire or donor dam.

Chris Ivie, Chairman of the ASA Board of Trustees, was in the barn, talking with AJSA families and collecting DNA samples. Introducing young people to technology

like TSU sampling was an important part of the initiative. "Once people saw how simple it is to collect a TSU, they were on board," he shared.

Interacting with AJSA families was a highlight for Ivie. "I have been a part of many events, and I've never seen the engagement that was on display. Every exhibitor and their families had the opportunity to interact with trustees and staff members," he shared. "They had opportunities to ask us anything they wanted to, and we were able to explain the DNA process and answer their questions."

Giess echoed this, pointing out that over half of the animals entered at the National Classic were sampled. "To say the DNA collection event was a success would be an understatement. Almost 60% of all animals at the show were enrolled in the program, and the ability to go down the aisles, visit with juniors and their families one-on-one and talk about science was incredible," he concluded. "The DNA collection program was met with a ton of enthusiasm and the reception confirms that the ASA is truly the 'Science Breed.'" ■



TJSC H-Town 131L

STCC Tecumseh 058J x TJSC Diamond 312H
ASA# 4274275 • Black • Polled
2024 NWSS Champion Bull by STCC Tecumseh



RJ Trust Fund 212K

W/C Bankroll 811D x Hara's Kim Kardashian 1C
ASA# 4147173 • Black • Polled
Exciting, NEW, 3/4 Bankroll x Broker x Harietta for elite type!



Walsh Against The Odds

Bet on Red x WLE Big Deal
ASA# 4256400 • Red • Homo Polled
ATO has foot size, excellent design & body dimension! His dam was a popular champion for Walsh, WI.



SAS Black Majic L334

SRH Hannibal x Silver Lake Gold Digger
ASA# 4265277 • Hetero Black • Homo Polled
\$55,000 high-seller at Springer Simmentals 2024. Add mass & outcross pedigree.



SJF SMJ Payroll 7245J

W/C Bankroll 811D x Profit
ASA# 3992818 • Red • Polled
Exciting combination of look, power, pedigree!



Only One 905K

SFI Platinum F5Y x TLLC One Eyed Jack
ASA# 4132878 Black, Polled
Added hair, flexibility, rib & eye appeal!



LLSF High Profile J903

W/C Executive Order 8543B x
PSCS Alley's Lady 902G ET
ASA# 4062764 • Hetero Black • Homo Polled
Outstanding balance and look! 2023 MO State Fair Champion!



SFIS Unstoppable J3

W/C Bankroll 811D x SFIS Crystal Gayle
ASA# 3969316 • Heterozygous Black • Polled
Awesome son of famous donor Crystal Gale that'll improve depth, profile & structure!



WHF/JS/CCS Woodford J001

EGL Firesteel 103F x WHF Summer 365C
ASA# 4068398 • Homo Black • Homo Polled
3/4 Simmental. NEW and exciting calving ease and outcross pedigree with outstanding phenotype out of fantastic donor Summer 365C!



Revelation 2K

TL Revenant 35 x CSCX Bandwagon 513A
ASA# 4153090 • Black • Polled
\$200,000 exciting outcross to improve all!



LLSF Vantage Point F398

CCR Anchor x Uprising x Quantum Leap's Dam
ASA# 3492381 • Hetero Black • Homo Polled
3/4 Lead-off Bull in the 2019 NWSS Percentage Champion for Lee.



Felt Perseverance 302F

W/C Executive Order 8543B x Rubys Rhythm Z231
ASA# 3493800 • Hetero Black • Homo Polled
Perseverance is a new, exciting baldy Executive Order son with tremendous maternal genetics behind him. The first dozen calves out of him have been born light and easily out of first calf heifers.



LCDR Affirmed 212H

EGL Firesteel 103F x WS Miss Sugar C4
ASA# 3812282 • Homo Black • Homo Polled
Use him to make those next generation Purebreds. Excellent foot shape and depth of heel.



WHF/JS/CCS Double Up G365

W/C Double Down x WHF Summer 365C
ASA# 3658592
Double Up is by proven calving ease sensation Double Down out of the legendary WHF/Steenhoek multiple time champion WHF Summer 365C.



JBSF Berwick 41F

Rocking P Legendary C918 x JBSF 402B
ASA# 3462584 • Black • Polled
Newly available and producing extremely valuable progeny across the nation!



HL Tommy Boy K65

CLRS Guardian 317G x HL Ms Smooth Criminal E174
ASA# 4167626 • Homo Black • Homo Polled
Blaze Calving ease Guardian son at Echard, IA, and Heartland.



Wood Ruthless 151H

Relentless x High Regard x Aubreys BlackBlaze II
ASA# 3878993 • Homo Black • Homo Polled
Exciting outline and build with phenomenal cow families on both sides!



ZTGC Just Cuz 52K

W/C Night Watch 84E x ZTGC The Blaze
ASA# 4063644 • Black • Homo Polled
Jared Werning's new & exciting balanced sire for profile & function!



GOE Lets Roll 749J

W/C Bankroll 811D x W/C RJ Miss 8543 6105D
ASA# 4141350 • Hetero Black • Homo Polled
Lots of neck extension in a complete package!



TSN Architect J618

G A R Home Town x TSN Miss Cowboy D350
ASA# 3928828 • Homo Black • Homo Polled
The most exciting calving ease SimAngus™ in the land with top % ranks in every trait!

COOL Additions!

CATTLE *Visions*

573-641-5270

www.cattlevisions.com



SAPI: 108
STI: 72

TJSC Coping with Destiny 9K

WLE Copacetic E02 x TJSC Diamonds Destiny 134C
ASA# 4103854 • Black • Polled
2023–2024 dominante Grand Champion!



SAPI: 141
STI: 83

Rocking P Private Stock H010

WLE Copacetic E02 x Rubys Wide Open 909W
ASA# 3775641 • Homo Black • Homo Polled
Private Stock was the 2022 Fort Worth Champion Bull and the 2021 NAILE Champion Bull.



SAPI: 200
STI: 112

CLRS Guardian 317G

Hook's Beacon 56B x CLRS Always Xcellent
ASA# 3563436 • Homo Black • Homo Polled
Guardian was the \$85,000 selection in the 2020 "Bred For Balance" Sale. He's the breed's #1 SAPI Purebred and #2 Marbling Purebred!



SAPI: 130
STI: 75

KJK1 38 Special 801J

JSUL Something About Mary 8421 x R Built To Believe 801F
ASA# 3972780 • Hetero Black • Hetero Polled
Cool profiled SAM son with a cool face backed by a great cow family!



SAPI: 109
STI: 75

SO Remnant 418J

SO Remedy 7F x STCC Ms Persistent 7161
ASA# 4035943 • Black • Polled
Great Remedy son who was Reserve Champ at NAILE & Cattlemen's Congress!



SAPI: 128
STI: 80

W/C Bet On Red 481H

W/C Fort Knox x W/C Relentless
ASA# 3808091 • Red • Homo Polled
Griswold's red bull purchase from the 2021 Werning sale!



SAPI: 155
STI: 96

CLWTR Clear Advantage H4G

LLSF Vantage Point F398 x Miss Sugar C4
ASA# 3858588 • Homo Black • Homo Polled
Exciting, new sire that's ultra-complete out of one of the hottest donors!



SAPI: 118
STI: 77

W/C Red Bird 269J

W/C Bankroll 811D x W/C Miss Angel 2870Z
ASA# 3974327 • Red • Homo Polled
Red Bird is the \$90,000 Brandon Bird & Jared Werning owned HOT red sire by Bankroll & National Champion ANGEL!



SAPI: 134
STI: 88

W/C Express Lane 29G

Rubys Turnpike 771E x Hooks Shear Force 38K
ASA# 3644933 • Homo Black • Homo Polled
Complete Turnpike son at Western Cattle Source, NE!



SAPI: 105
STI: 71

SWSN Cash Flow 81E

Profit x MR CCF Vision
ASA# 3348420 • Black • Polled
Cash Flow sired some of Hartman's and Vogler's high selling lots this past year!



SAPI: 130
STI: 97

SAS Infra-Red H804

All Aboard x Erixon Bitten
ASA# 3803257 • Red • Homo Polled
One of the hottest red bulls to sell in 2021!



SAPI: 203
STI: 115

BAS Money Maker J801

Hook's Eagle 6E x BAS Miss Beacon F801
ASA# 3978845 • Homo Black • Homo Polled
Exciting herdsire at Heartland, IA!
HIGH SAPI WITH GREAT BUILD!



SAPI: 173
STI: 92

Bar CK Red Empire 9153G

IR Imperial x CDI Verdict
ASA# 3766616 • Homo Polled
High-selling bull at BAR CKs 2021 Sale! Top 1%



SAPI: 150
STI: 88

ES Right Time FA110-4

Welshs Dew It Right 0677 x ES A110
ASA# 3481590 • Homo Black • Homo Polled
Newly available power, phenotype and marketability sire!



SAPI: 132
STI: 76

WHF Entourage H450

KCC1 Exclusive 116E x WHF Delilah 45D by TJ Main Event
ASA# 3924201 • Hetero Black • Homo Polled
WHF & Boyert's exciting new herdsire!



SAPI: 98
STI: 61

ALL/FCF Hot Topic 099H

Profit x FCF Phyllis 53Z
ASA# 3926810 • Hetero Black • Homo Polled
Hot Topic was the 2021 NAILE Grand Champion % Bull! His dam is one of the hottest Angus donors in the world!



SAPI: 104
STI: 81

RP/CMFM John B J104

HPF Quantum Leap Z952 x RP/BCR Stylish Love F158
ASA# 4109070 • Hetero Black • Homo Polled
Current 2023 Champion PTP % Bull! Champ at Ft. Worth, OKC, Am Royal!



SAPI: 106
STI: 72

S&S TSSC Limitless 041H (1/2)

Conley No Limit x WS Revival
ASA# 3776857 • Black • Polled
Calf champion at 2020 NAILE and 2021 Royal!

Female Fertility and Culling Decisions

by Cassidy Catrett and Dr. Troy Rowan, University of Tennessee

Recent research funded by the Walton-Berry Graduate Student Support Grant used Total Herd Enrollment data to explore fertility and trends in culling decisions.

Cow longevity is the chief driver of economic success in cow-calf operations. An inability to rebreed is the most common reason that beef cows are prematurely culled from herds. Phenotypes associated with increased cow fertility and longevity are known to be under lower levels of genetic control. However, selection tools in the form of EPD can help accelerate progress on cow fertility by focusing selection on the modest genetic variation that controls these traits. Measuring these phenotypes at the population level is challenging with conventional data recording schemes. Further, many of these phenotypes take multiple years to be fully expressed, making phenotypic selection ineffective at generating rapid genetic improvement. Inventory-based reporting systems require production records on all females in a herd, regardless of calf survival or registration. This type of reporting framework has allowed breed associations to collect complete and unbiased reproductive and performance phenotypes from entire herds.

As a part of an ASA Walton-Berry Award, our group at the University of Tennessee has used ASA's Total Herd Enrollment (THE) records to explore the phenotypic and genetic variation of multiple traits related to heifer and cow fertility. We calculated five traits associated with early and sustained cow fertility: calving interval (days between calves), first calving interval (days between a cow's first and second calves), calving date (when, relative to contemporaries, did a cow calve), discrete early calving (did a cow calve within the first 30 days of contemporary group), and heifer pregnancy (did a female conceive during first breeding season) (Figure 1). We found that most animals in ASA's THE herds maintain a calving interval of less than 400 days. However, there was a slight increase in observations around the two-year, or 730-day mark, indicating that a non-negligible number of females are retained after a missed calving opportunity. The mean calving date for heifers in the data set was day 19, while it was day 32 for mature cows. This discrepancy in values is likely due to increased use of estrus synchronization and advanced reproductive management in heifer contemporary groups. We know that the first calving season is essential for setting up an animal for reproductive successes later in life, and this showed up clearly in the THE dataset. We found that

heifers that calved in the first 30 days of their contemporary group's calving season calved an average of ten days earlier than those that calved outside of the first 30 days (average calving date = 29.9 days vs. 40.2 days).

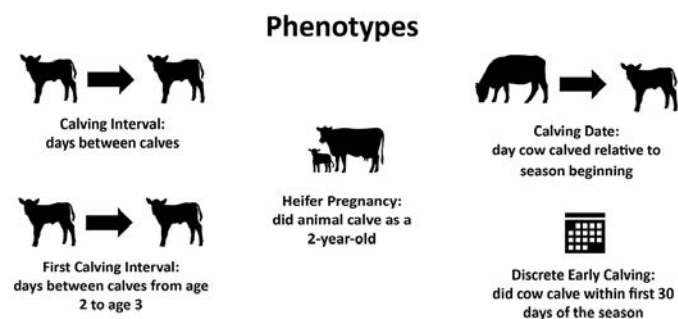

Definitions for cow fertility phenotypes.

THE data also allowed us to better understand how attrition occurs in this population. As expected, we observed a steady decline in the number of animals over the course of their lifetimes. Most records in the dataset were from females less than seven years old. Only 25% of eligible cows in the dataset had reached their age seven enrollment without missing a calf. Using the THE disposal codes, we found that the largest culling happened at two years of age due to heifers being open. Beyond this time point, rebreeding failure remained the most common reason for removal from the herd.

The unbiased reporting required in THE allowed us to understand culling decisions and cow attrition at the population level. Most seedstock Simmental producers maintain close to a 365-day calving interval on average, but it'll take work to maintain that. Calving date for heifers was predictive of future reproductive performance. Each of these phenotypes was lowly to moderately heritable, ranging from about 0.05 to 0.15. These phenotypes also showed low-to-moderate phenotypic and genetic correlations with one another. This suggests that genetic improvement is possible for these traits if breed associations develop genetic evaluations and genetic selection tools for them. We are continuing work with this dataset to identify associated markers with these fertility traits through sequence-imputed genome-wide association studies. ■



Cassidy Catrett grew up on her family's farm in Luverne, Alabama, where they raise Shorthorn cattle alongside a crossbred commercial herd. She received dual bachelor's degrees from Mississippi State University in animal science and poultry science. She recently completed a MS in animal science at the University of Tennessee, and remains there today as a Graduate Research Assistant while pursuing a PhD in animal science.



Dr. Troy Rowan is an assistant professor and state Extension specialist at the University of Tennessee Institute of Agriculture Genomics Center for the Advancement of Agriculture. His research uses genomic and computational approaches to understand the biology that underlies a wide range of complex traits in beef cattle. He is particularly interested in local adaptation, heterosis, novel phenotype creation, and genomic approaches to increasing beef cattle sustainability.

Simple Marketing, Effective Results Business Card Ads

Grab the opportunity

- Build your brand's voice.
- Reach a bigger audience.
- Get more traffic, visibility, and sales for your business.
- Keep your name in front of customers.

Bonus

- Your business card ad will be displayed alphabetically by state, making it easy for customers to find you.
- Sale dates listed on business card ads will automatically be included in Datebook.
- Business name included in the Ad Index each issue.



Sample business card pages in the Register

For more information contact:

Nancy at nchesterfield@simmgene.com

Rebecca at rprice@simmgene.com

Call 406-587-2778



Progress Through Performance Shows

Mark Your Calendars for 2024–2025 Major PTP Open Shows

Visit event websites for show schedules.

American Royal

October 2024

www.americanroyal.com

North American International Livestock Exposition

November 2024

www.livestockexpo.org

Cattlemen's Congress

January 2025

www.cattlemenscongress.com

National Western Stock Show

January 2025

www.nationalwestern.com

*This is the National SimGenetics
Show for 2024–2025*

Fort Worth Stock Show

January 2025

www.fwssr.com

Dixie National Livestock Show

February 2025

www.dixienational.org

The American Simmental Association

is proud to sanction high-quality Purebred Simmental, Fullblood Simmental, Percentage Simmental, and Simbrah Progress Through Performance (PTP) shows throughout the country. The PTP program is designed to promote multi-level progress within the SimGenetics industry. PTP shows effectively combine the assessment of statistical data, such as EPD and actual measurements, with traditional phenotype evaluation.

PTP Judges

PTP approved judges have been deemed as respectable and knowledgeable cattle evaluators by the ASA Board of Trustees Activities & Events (A&E) Committee. View the PTP approved judges list at: www.simmental.org.



ASA PTP RING OF CHAMPIONS 2024-2025

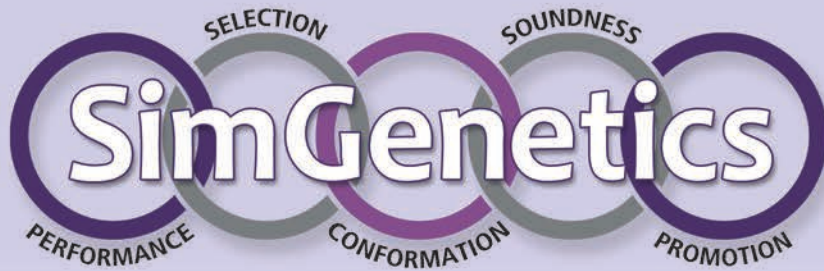

Only the Major PTP Shows involved in the National Show rotation are eligible for ASA PTP RING OF CHAMPIONS 2024-2025.

Shows include: 2024 American Royal
2024 North American International Livestock Exposition
2025 Cattlemen's Congress
2025 National Western Stock Show
2025 Fort Worth Stock Show
2025 Dixie National Livestock Show

Award Divisions

- ◆ Purebred Simmental Female and Bull of the Year
- ◆ Percentage Simmental Female and Bull of the Year
- ◆ Simbrah Female and Bull of the Year
- ◆ Percentage Simbrah Female and Bull of the Year
- ◆ Fullblood Simmental Female and Bull of the Year

*If fewer than four animals earn points at multiple events, no winners will be recognized.
If fewer than three shows recognize a breed division, that division will be excluded.*

Qualifications

- ◆ Exhibitors must be active members in good standing with the American Simmental Association
- ◆ Animals and their exhibitors must abide by the rules of the show(s) in which they participate
- ◆ All ASA Ring of Champions award winners must at a minimum complete an ultra-low density DNA test before awards are given

Additional information

PTP Coordinator
Chance Ujzdowski
920-740-7536
chanceu@simmgene.com

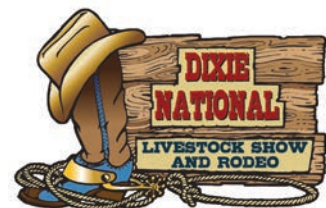

2024 Beef Improvement Federation Symposium • Knoxville, Tennessee

by Jackie Atkins, director of Science and IGS Operations

Volunteers, *Shark Tank*-inspired innovators, technology enthusiasts, lots of International Genetic Solutions (IGS) representation and love, and a magnetic comradery among beef cattle enthusiasts peppered the Beef Improvement Federation (BIF) meetings this summer.

We were hosted on-campus at the University of Tennessee's brand-new Energy & Environmental Science Research Building and Brehm Animal Science Building. Dr. Rowan and the University of Tennessee faculty, staff, and students gave a warm welcome to a large crowd of approximately 500 BIF attendees. This year marked a new BIF program that encouraged graduate students to put together an innovative sales pitch to improve beef cattle genetics, similar to the popular TV show *Shark Tank*. There was also the addition of poster presentations, which was a great way to see several graduate student research programs highlighted. These additions drew more graduate student participation and added a lively feeling to the packed BIF schedule.

The Red Hill Farms operation of Lafayette, Tennessee, with the Jones family, was honored as 2024 Seedstock Producer of the Year. A much-deserved honor to a data-centric and science-focused seedstock operation.



Ryan Boldt, IGS Lead Geneticist, presenting at the 2024 BIF Conference.

Congratulations to the Jones family! The commercial producer of the year went to Fenco Farms of Floral City, Florida. The Pioneer Award went to Dr. Jon Beever, fitting as he is on faculty at the University of Tennessee. Dr. Beever has had a long history serving the beef industry through molecular genomics and reducing deleterious genetic mutations in beef cattle. Dr. Darrh Bullock also received the Pioneer Award this year. Dr. Bullock has had a large impact developing extension education programs and material to further genetic improvement for beef cattle. Tommy Clark, Joe Mushrush, Dr. Andra Nelson, Dr. Justin Rhinehart, and Dr. Todd Thrift were recognized with the Continuing Service Award this year. Scarlett Hagins Madinger with Kansas Livestock Association was honored with the Beef Ambassador Award.

IGS was well represented throughout the week at BIF. We had a bursting-at-the-seams IGS social, which is always such a great feeling to bond with the staff, breeders, and industry allies supporting the various organizations in the IGS collaboration. Two new BIF board members are from associations in the IGS evaluation. Bruce Holmquist with the Canadian Simmental Association and Lindsay Upperman with the Red Angus Association of America were elected to the BIF Board of Directors to serve as breed association representatives. Several of the presentations were tied to IGS as well. Lane Giess and Lindsay Upperman joined a panel discussion on the importance of whole-herd reporting for improvement of beef cattle genetics. Ryan Boldt presented on using commercial or non-traditional data sources like beef/dairy cross calves in a genetic evaluation, and Dr. Dan Garrick presented BOLT and Helical tools to advance beef cattle genetic technology. These talks were well attended and well received. If you missed seeing the talks live, I highly recommend watching the videos. Head to beefimprovement.org and click on the Symposium tab to find this year's presentations.

As always, I walked away overfed, sleep-deprived, with a mind full of new ideas, and a heart happy to have had the time to see old friends and meet new ones. I hope you can join me at the next BIF meeting in Amarillo, Texas, in 2025. ■

BIF Brief

by ASA Staff

The Beef Improvement Federation (BIF) held their annual symposium June 10–13 in Knoxville, Tennessee. Several beef industry professionals and breeders in the SimGenetics community were recognized.

BIF Seedstock Producer of the Year

Red Hill Farms

Red Hill Farms, Lafayette, Tennessee, was recognized as the BIF Seedstock Producer of the Year. This national award is presented annually to a producer to recognize their dedication to improving the beef industry at the seedstock level.

As a seventh-generation family operation, Red Hill Farms has focused on incorporating technology that allows them to produce quality livestock and provide the best selection tools to their customers. Their extensive data collection practices have enhanced genetic evaluations across multiple breeds, enabling them to meet the needs of their customers.

Red Hill Farms started as a successful swine seedstock operation, adding beef cattle in 2002, initially with Red Angus cows. They have since incorporated Simmental, Angus, and Charolais to develop a herd of 500 mature cows. Their commitment to maintaining extensive performance records has ensured the production of quality bulls and females for their annual sales.

Red Hill Farms' emphasis on data collection has allowed them to focus on improving economically relevant traits and utilizing economic selection indexes to expedite genetic progress in their herd. This focus on both genetic

and phenotypic traits has been crucial to their success and contributions to the beef industry. Their willingness to adopt new technologies has allowed them to continually improve and provide high quality genetics to their customers. Red Hill Farms was nominated by the Red Angus Association of America.

"Red Hill Farms is a shining example of a seedstock provider whose extensive data collection practices will enhance genetic evaluations across multiple breeds," says Katie Martin, director of communications for the Red Angus Association of America. "Their tremendous record-keeping, and organizational skills have been paramount to maintain the volume of data they've compiled over the years."

Dedicated to giving back to the agricultural community, Red Hill Farms hosts educational seminars to share their knowledge of animal breeding with their customers. Held prior to their spring and fall sales, these seminars aim to educate their customers on industry-leading technologies and best management practices. Their goal is not only to educate their customers, but also provide them superior genetics that will help increase profitability and enhance consumer appeal for US beef and pork.

(Continued on page 20)



Red Hill Farms receiving the 2024 BIF Seedstock Producer of the Year Award. Pictured left, presenting the award is Robert Williams representing Drovers, sponsor of the award, and far right Kevin Schultz, 2023–24 BIF president. Accepting the award are Susan, Gordon, Bart, and Sarah Jones.

BIF Pioneer Award

The BIF Pioneer Award recognizes individuals who have made lasting contributions to the improvement of beef cattle, honoring those who have had a major role in acceptance of performance reporting and documentation as the primary means to make genetic change in beef cattle.

Jon Beever — BIF Pioneer Award

Beever has spent his nearly 30-year career pioneering the use of molecular genetic technologies in beef cattle and other livestock species. He spent 20 years on faculty at the University of Illinois before moving to the University of Tennessee in 2019 to help found its Genomics Center for the Advancement of Agriculture, where he is responsible for catalyzing and coordinating genomics research across the university while maintaining his own research. While at Illinois, Beever became a leading authority on mapping genetic abnormalities in livestock and developing diagnostic tests that have become essential tools for the beef industry. Most recently, his research has focused on applying genome editing to large-effect growth genes in cattle.

Throughout his career, Beever has been a mentor to numerous students and faculty as well as an invaluable collaborator to many in the beef industry. Beever's career has been focused on advancing livestock genetics and enhancing genomics research, while mentoring the next generation. He is a longtime collaborator with the American Simmental Association and International Genetic Solutions.

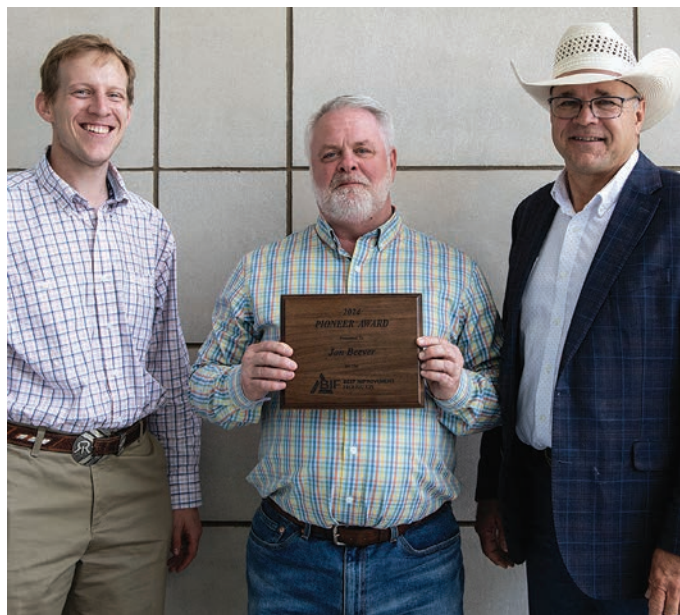

BIF Pioneer Award recipient Jon Beever, pictured with (L-R) Dr. Troy Rowan and Kevin Schultz, BIF past president.

Darrh Bullock — BIF Pioneer Award

Bullock is a pioneer in developing programs and educational concepts that have led to the betterment of beef breeding programs nationally. Serving as an Extension professor at the University of Kentucky since 1992, he has made an impact on both students and faculty involved in beef cattle breeding and genetics. Beyond his role as a professor, Bullock has brought transformational in-state programming to the state of Kentucky. He developed a genetic session for the Master Cattleman program and was a founding member of Kentucky's integrated resource management committee.

Bullock has a long-standing record of service to BIF, having served as the Eastern Region Secretary, chair of the multi-trait selection committee, and chair of the guidelines committee. Bullock's career has been focused on educating those around him and advancing the beef industry. He has worked with the American Simmental Association and International Genetic Solutions on many research projects.



BIF Pioneer Award recipient Darrh Bullock, pictured with (L-R) Gordon Jones, president, and Kevin Schultz, BIF past president.

SimGenetics producer Roth Farm and Ranch of Sterling, Kansas, was nominated for the BIF Commercial Producer of the Year Award. To read more about them, please scan the QR code below, or find the July/August 2022 edition of the Register.





The newly elected BIF Board of Directors includes a number of ASA and IGS staff, breeders, and other industry partners.

Seated, L–R: Gordon Jones, Lafayette, Tennessee, president; Gordon Hodges, Hamptonville, North Carolina, vice president; Kevin Schultz, Haviland, Kansas, past president; Bob Weaver, Kansas State University, BIF executive director; Matt Spangler, University of Nebraska–Lincoln, USDA Extension Service representative; Megan Rolf, Kansas State University, BIF central region secretary; Troy Rowan, University of Tennessee, BIF eastern region secretary; and Michaela Clowser, National Cattlemen’s Beef Association.

Back row, L–R: Joe Epperly, Wamego, Kansas; Lindsay Upperman, Red Angus Association of America; Johnny Rogers, Roxboro, North Carolina; Ken Odde, Pollock, South Dakota; Bruce Holmquist, Canadian Simmental Association; Shane Bedwell, American Hereford Association; Casey Worrell, Harper, Texas; Craig Hays, Pierce, Colorado; Warren Snelling, USDA Ag Research Service representative; Robert Williams, Kansas City, Missouri, historian; John Irvine, Manhattan, Kansas; Matt Woolfolk, American Shorthorn Association; and Kelli Retallick-Riley, American Angus Association.

Not pictured: Mark Enns, Colorado State University, BIF western region secretary; Lorna Marshall, NAAB representative; and Jackie Atkins, American Simmental Association. ■

Reserve Your Space Now

November Register • January SimTalk



Deadline September 27

Contact:

Nancy Chesterfield
nchesterfield@simmgene.com

Rebecca Price
rprice@simmgene.com

or call 406-587-2778



Deadline November 19

A Lifetime of Servant Leadership

by Burt Rutherford

Dr. Ashby Green says he can't hold a job. For the beef business, that's been a good thing.

Dr. Ashby Green looks back on his life and career and declares that he can't hold a job. A conversation with the veterinarian might, on the surface at least, indicate that he's right. But a deeper look into his life and times reveals a man with a strong servant ethic who, quietly and behind the scenes, did his part to make the cattle business better.

That servant ethic makes him quick to say there are many more people who had many more accomplishments than he and are deserving of more recognition. Anything he might have accomplished came about because "we did it, not just me."

But a long stroll down a lifetime path filled with many memories shows that Dr. Green, like many others, lived through and was part of perhaps the most remarkable and progressive times in animal health and the beef business. "I was there when it happened. I didn't do it. I didn't cause it. I was just lucky enough to be there," he says.



Dr. Ashby Green represents ASA's SimSpecialists team in and around Florida.

In fact, to truly chronicle Green's lifetime of accomplishments would fill most of the pages of this magazine and quite a few more. It's a lifetime of quiet servant leadership in the beef business.

Dr. Green was born in Guntown, Mississippi, a small town a few miles north of Tupelo. After playing football at Itawamba Junior College, it was on to Mississippi State University, then to Auburn for his veterinary degree.

"I grew up in a rural area that had limited veterinary coverage," he says. "Everybody was scratching out whatever kind of living they could with cattle, timber, crops." So he and his wife, Eleanor, one of four female classmates at Auburn, returned to Guntown and set up shop as country vets.

Then came an explosion of new veterinary colleges, Mississippi State included. They moved to Starkville and became two of the first seven faculty members at the newly minted institution. "I was Extension veterinarian and a clinician," he says. Green recalls that at the time, they laughingly told friends that he was the best Extension veterinarian that Mississippi State ever had. At the time, he was, because he was the first.

"Probably the most formative thing that occurred in that period of time, my first National Cattlemen's meeting was in New Orleans in 1977. I had a little commercial cow herd and was an Extension veterinarian. I came down to that meeting for the educational opportunities and got involved with what later became NCA and then NCBA."

He was chosen in 1981 to be part of the YCC, the Young Cattlemen's Council tour that NCBA continues to this day. For a young veterinarian from rural Mississippi, it was a profound and eye-opening experience.

"It was just one of the greatest things that ever happened to me," he says. "It's a life-changing experience because you meet friends of like mind in the cattle industry from all over the country." Indeed, running cattle in Mississippi is much different than running cattle in Montana, and having an opportunity to discover that expanded his world, perhaps for the first time, from Guntown, population 300.

"And I've stayed with NCBA ever since, always in the background," he says. If it's true that every preacher needs a congregation, Green's ethic of servant leadership

began to blossom. “I like to be the guy supporting the folks who wanted to be at the helm of the ship. And I’ve been so fortunate to meet some of the real leaders in the cattle industry in this country.”

He trailed north to Missouri where he took a job with Monsanto, where he was involved with recombinant bovine somatotropin or BST. It was there he encountered the emotionalism that has pervaded the food world. He shakes his head at those who want the beef business to reduce its environmental footprint yet refuse to allow it to use technology to do so.

From there, he had stints as a veterinary consultant, rancher, at the Florida State Veterinarian’s office, and as vice president of producer education with NCBA, among other experiences. He’s now consulting with Neogen, first to build Neogen’s genomic team when Neogen bought that business from Merial, and now with Neogen’s food safety efforts; with the American Simmental Association and International Genetic Solutions as Southeastern SimSpecialist; and others.

Food safety and genomics were two subjects he didn’t learn in vet school. “I don’t think genomics was even a term back then,” he laughs. “And I thought, ‘This will be great. It will be invigorating to learn something new.’”

Intellectual stimulation. Lifelong learning. If those are the secrets to a long and fruitful career, Green struck gold. “It is a true blessing to stay intellectually involved and try to give back to an agricultural industry that has given so much to me,” he says. “I try to figure a profound way to say it, but I was just lucky enough to be there when a lot of good things happened.”

Although he’s enjoying his grandchildren and preparing for retirement, he’s not done yet. “I’m pretty confident there still are some things to contribute as God blesses us with the opportunity to care for his cattle on a thousand hills,” Green says. “And I hope one of these days somebody will look up and say, ‘Well done, good and faithful servant.’”

Our treasured beef industry is thankful for, and dependent upon, individuals like Dr. Ashby Green, whose unselfish contributions over the decades have helped shape it into the respected powerhouse it is today. ■

Editor’s note: Dr. Ashby Green is a valued member of ASA’s SimSpecialists team, representing Florida and the surrounding area. This article originally appeared in Working Ranch Magazine.

BULLETINS

Register

Hydrops Update: TraitTrac and a Recommended Marketing Statement

ASA has been investigating a developing genetic condition that causes Hydrops pregnancies in a certain line of Simmental genetics. Here are some updates in relation to this research and ASA’s actions/suggestions:

Hydrops has been added to Herdbook’s TraitTrac with WS All Aboard B80 listed as a documented carrier. At this time there are no genetic holds placed on his descendants as there is not a DNA test available yet. Once there is a test, then Hydrops will follow the same policy as other genetic conditions.

Female progeny who are descendants of or are directly sired by WS All Aboard B80 (ASA# 2852207) are at risk for carrying a genetic abnormality called Hydrops. Daughters may develop a serious condition during late gestation that results in excess fluid in the fetal membrane, which typically causes the loss of the calf and occasionally the dam. There is no current test at this time to identify animals carrying this mutation. Research is ongoing regarding the transmission of the abnormality, and to develop a genetic test. Helping our producers navigate this issue is of the utmost importance to us. Therefore, given that there is neither a full understanding of this condition nor a test, careful consideration should be given regarding the question of whether to breed WS All Aboard B80 descendant females until more information is available to breeders.

For questions regarding established WS All Aboard B80 genetics, Hydrops symptoms, reporting an active case, or additional information, please visit the Hydrops Information Center at www.simmental.org or reach out to Jackie Atkins at jatkins@simmgene.com.

DNA Updates

DNA Research Fee Application

DNA research fees are \$1/minute and may apply to parentage rechecks, misidentified samples, or other scenarios involving unusual increase in staff time. Each case is unique, so estimating the final charge is difficult. If there are a significant number of animals not qualifying to a parent(s), please reach out to the DNA Department to discuss a rough estimate of time and cost.

Testing Timeline

Allow 4–5 weeks. Please communicate any deadlines you may be working with to the ASA DNA staff. Expedited and tracked shipping is always recommended when ordering kits and shipping samples to Neogen.

\$30 DNA Research Fee

Sample packages sent to the ASA office (with or without paperwork), instead of the lab, will incur a \$30 research fee. With the exception of research projects (CHR, CCG, CXP), all samples are to be sent directly to the lab with ASA paperwork.

TSU/Applicator Price Increase

Due to rising costs from the TSU manufacturer AllFlex™, ASA has increased the price of TSU sampling kits to \$22 per box. Each box will still include ten individual tissue sampling units. The cost of TSU applicators has also been increased to \$90 each.

Semen Sample Fee

There is a \$7.20 processing fee for all semen straws and/or semen samples submitted to Neogen for DNA testing.

(Continued on page 26)

Merit Award Recipients 2024

Seventeen outstanding AJSA members are recipients of the prestigious Gold and Silver Merit Awards, presented by the American Simmental Association (ASA). The American Simmental-Simbrah Foundation (ASF) established Merit Awards in 1981 to recognize AJSA members who have made significant contributions to their home, school, community, and the Simmental or Simbrah breeds. The winners were announced at the 2024 National Classic in Tulsa, Oklahoma. The ASF offers three award levels: Bronze, Silver, and Gold. The Gold Merit Award recipients will each receive a \$5,000 scholarship, and the Silver Merit Award recipients will receive \$2,500 to support their post-secondary education.



Gold

Hannah Buse, Ellisville, Mississippi, daughter of Clayton and Helen Buse, has been a member of the Mississippi Junior Simmental Association and AJSA for eight years. She recently graduated with honors from Lake Land College with an associate's degree in arts, and was a member of the livestock judging team. She will attend Iowa State University in the fall of 2024, studying animal science with the goal of attending veterinary school. She plans to work as a veterinarian and continue raising SimGenetics cattle. Buse has been an ambassador for her state association, queen, and herdsman of the year. She attended a number of regional and national events, and had many successes in livestock judging, public speaking, sales talk, and more. Since 2020, Buse has hosted the Deep South Open Beef Show.



Gold

Walker Housley, Dayton, Tennessee, son of James and Stephanie Housley, has been a member of the Tennessee Junior Simmental Association and AJSA for nine years. He is deeply connected to the Simmental breed through his family's operation, where he is a herdsman and the show barn manager. He is currently a sophomore at Lake Land College. He plans to attend a four-year university to study agricultural business, as well as the Western College of Auctioneers. Housley has worked as an auctioneer at a number of local events, and plans to pursue a career in the field. He has represented the eastern region on the AJSA Board of Trustees, and also held a number of leadership positions through his state association. He has had many successes in the show ring, and in educational competitions at Regional and National Classics.



Gold

Matthew Koverman, Minford, Ohio, son of Mike and Amanda Koverman, has been a member of the AJSA for 11 years, and the Ohio Junior Simmental Association for nine. He is currently a senior at Ohio State University, where he is studying agriscience education. He plans to pursue a career in teaching, and eventually obtain a PhD. His ultimate goal is to be an educator and advocate for the Simmental breed. Koverman has been the vice president of his state association, been on the Regional Classic planning committee, and has represented the eastern region on the AJSA Board of Trustees. He has participated in a number of service projects in his community, and through the AJSA. He has had a number of successes in the show ring, and in educational competitions. Koverman has also attended a Summit Leadership Conference.



Gold

Drew Pederson, Sherman, South Dakota, son of Jana and Kip Julson, and Mark and Jen Pederson, is a sophomore at Fort Scott Community College, where he is a member of the livestock judging team. After graduating in the fall of 2025, Pederson plans to attend South Dakota State University, with the goal of becoming a veterinarian and practicing in his home state. Pederson has been a member of the South Dakota Junior Simmental Association for ten years, and the AJSA for eight. He served his state association as social media coordinator and treasurer. Pederson attended seven National Classic events, where he has had a number of successes, both in the show ring and educational competitions. Pederson has also been extremely involved in other junior livestock programs, including 4-H and FFA, holding a number of leadership positions.



Gold

Emerson Tarr, Le Roy, Illinois, daughter of Jennifer Tarr, has been a member of both the Illinois Junior Simmental Association and AJSA for 13 years. She served as president, vice president, secretary, and social media director of her state association. She also represented the north central region on the AJSA Board of Trustees. Tarr is studying agricultural communications at Kansas State University, where she is also a member of the livestock judging team. She plans to continue her education through a master's program, and work in agriculture while remaining involved with SimGenetics cattle. Tarr has had many successes in and out of the show ring at AJSA National and Regional Classics, from the bred and owned class to public speaking. She has also participated in other youth programs, holding a number of leadership positions.

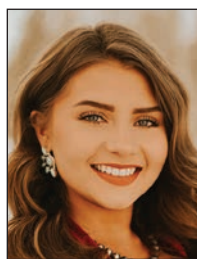

Silver

Aribella Beins, Deweyville, Utah, daughter of Chris and Allison Beins, has been a member of the Utah Simmental Association and AJSA for 11 years. Beins will transfer to Utah State University this fall to study agricultural communications. She plans to work in animal pharmaceuticals. She looks forward to helping her younger family members as they start showing through the AJSA, and continue raising SimGenetics cattle. Beins participated in state shows, and attended her first AJSA Classic before she was old enough to participate. She has placed high in the overall competition, as well as the bred and owned class at AJSA Regionals and Nationals.



Silver

Chase Harker, Hope, Indiana, son of Dan and Jill Harker, has been a member of Indiana Junior Simmental Association for eight years, and the AJSA for ten. He has held leadership positions in his state association, on the planning committee for an Eastern Regional Classic, and has also represented the eastern region as an AJSA trustee. Harker is getting ready to attend college, where he plans to judge livestock. His larger goals include law school, and holding a political office. He wants to share his passion for agriculture, and educate the public about where food comes from. He has been successful in the shows and educational competitions at Classics.



Silver

Allison Coats, Richmond, Missouri, daughter of Susan Coats, has been a member of the Missouri Junior Simmental Association and AJSA for five years. She will attend the University of Missouri-Columbia in the fall, with plans to study agribusiness management and animal science. She plans to pursue a career in animal pharmaceuticals. Coats has her own group of cows, and also helps on her family's operation. She has participated in a long list of regional and national livestock events, with successes in the ring and educational competitions. Coats has been very involved in 4-H and FFA, and participated in many community service projects.



Silver

Bryce Hatfield, Pomona, Kansas, son of Scott and Melissa Hatfield, has been a member of the Kansas Junior Simmental Association for eight years and AJSA for six. He held several leadership positions for his state association, and helped organize several events. Hatfield participated in many Regional and National Classics. He has been extensively involved in events through 4-H, FFA, and other youth programs. He plans to attend Northern Oklahoma College and continue his education at Oklahoma State University, pursuing degrees in veterinary science. Long-term, Hatfield plans to practice in his community, focusing on large animals.



Silver

Claire Dorsey, Moro, Illinois, daughter of Brad and Beth Dorsey, has been a member of the Illinois Junior Simmental Association for 12 years, and the AJSA for 11. She has held many leadership roles through her state association. Dorsey is currently attending Lake Land College, and plans to transfer to Oklahoma State University to study agricultural communications and animal science. She also plans to return home to run the family cattle business. She has participated in many Regional and National Classics, placing well in the show ring and educational competitions. Dorsey is a past recipient of the Jim Bloomberg Scholarship.



Silver

Dillon Mai, Bonners Ferry, Idaho, son of Ryan and Maureen Mai, has been a member of the Idaho Junior Simmental Association for seven years, the Washington Junior Simmental Association for five, and the AJSA for 15. Mai grew up on his family's ranch, and has always been interested in the beef industry. He has helped organize Regional Classics, and has competed in many Classics. He is currently a sophomore at Kansas State University, studying agricultural economics. Mai plans to start a business in agriculture, and also return to Idaho to help manage the family seedstock business. He has participated in 4-H, FFA, and many service projects.



Silver

Kenidey Effling, Highmore, South Dakota, daughter of Chris and Kristi Effling, has been a member of the South Dakota Junior Simmental Association and AJSA for nine years. She served on her state board for two years. She plans to attend South Dakota State University in the fall, majoring in animal science and exercise science. Effling would like to return to her community to work in healthcare, and continue working on her family's beef cattle operation. Effling has participated in many Regional and National Classics, with success in educational competitions and the show ring. She has also participated in 4-H, and community service projects.



Silver

Riley Martin, Taylorsville, Kentucky, daughter of Josh and Emily Martin, has been a member of the Kentucky Junior Simmental Association and AJSA for ten years. She has held several leadership and organizational positions with her state association. Martin is a sophomore at South Dakota State University, studying animal and agricultural science. She works at Hilltop Simmentals, which she plans to continue as she finishes her education. Martin hopes to continue working in production agriculture following graduation, and open a bakery that also sells farm-fresh products. She has participated in several AJSA Classics, as well as 4-H and FFA.



Silver

Cole Glick, La Prairie, Illinois, son of Christy Glick, has been a member of the Illinois Junior Simmental Association and AJSA for 11 years. He has held several leadership and organizational roles with his state association. He recently graduated from Black Hawk College East, and is currently attending Iowa State University, studying agricultural business. He has participated in several Regional and National Classics, placing high in the cattle shows and educational contests, and has also participated in a long list of events and programs through other youth organizations. Glick has also been a part of many community service projects.



Silver

Cecillia Newby, Oswego, Kansas, daughter of David and DeRhonda Newby, has been a member of the Kansas Junior Simmental Association and AJSA for eight years. She has held several leadership positions, including as vice president of her state association. Newby attends Kansas State University, studying animal science and industry. She plans to attend law school with the goal of becoming an agricultural attorney. Newby has placed high in many educational competitions at AJSA Classics. She has also participated in 4-H and FFA programs, as well as community service projects. Newby also helps with her family's cow-calf herd.



Silver

Carter Hall, Ripley, West Virginia, son of Daron and Lisa Hall, has been a member of Ohio Junior Simmental Association and AJSA for 11 years. He has participated in many National and Regional Classics, succeeding in the show ring and educational competitions. Hall has also participated in other junior organizations, exhibiting cattle and participating in contests. He is currently attending Ohio State University, studying livestock production management with an emphasis in beef cattle and nutrition. His larger goals are to continue learning about genetics, and working to improve the beef cattle industry.



Silver

Conley Schick, Clinton, Illinois, daughter of Chris and Lacey Schick, has been a member of the Illinois Junior Simmental Association and AJSA for nine years. After high school, she plans to balance online college classes with working at her family's grain farm and trucking company. Schick plans to attend a junior college and compete on a livestock judging team before transferring to a four-year college to study agriculture. She has held several leadership positions for her state association, including president, and has attended many regional and national events. Schick has been successful in the show ring, and a number of educational competitions.

(Continued on page 26)

AJSA Merit Award Recipients 2024

(Continued from page 25)

Bronze Recipients

Ethan Bartee
Addison Bartlow
Abagayle Britton
Kendall Compton
Kinleigh Compton
Bethany DeDonder
Griffin Dodson
Jemma Dorsey
Jayme Gittlein

Kannon Hill
Anna Irvine
Cara Kincaid
McCoy Landwehr
Dalton Lukavsky
Riley Lynch
Riley Mahaffey
Emma Massey
Sawyer Mau

Glennys McGurk
Madison Metzger
Tucker Metzger
Carson Peterson
Jack Peterson
Emerson Rennison
Logan Schmidt
Christian Siegel
Riley Smallen

Chesney Steenhoek
Grace Thorson
Maggie Claire Todd
McLane Warren ■

BULLETINS

Register

(Continued from page 23)

New Fiscal Year Underway for State Association Programs

It's a new fiscal year at ASA. A new fiscal year means a blank slate for state associations and this is a good time to plan how to take advantage of ASA's state association programs. Remember that each state association is allocated \$4,000 on a 60-40 split for most qualifying advertising items. States can also claim check-off dollars on a quarterly basis. Check-off dollar amounts are based on total cattle registration numbers per state and are paid at \$0.25 per registration. September 30 marks the end of quarter 1. In order to claim those dollars, a state association officer must visit simmental.org and complete the "Promotional Check-off Dollars Request Form" found in the Membership/State Association section. Contact Callie Cooley at stateassoc@simmgene.com with any questions.

2024 Year-Letter is M

In accordance with the Beef Improvement Federation guidelines, the year-letter animal identification for 2024 is M, and will be followed by N in 2025, and P in 2026. The letter L was the year-letter designated during 2023. Per the BIF guidelines, the following letters are not used: I, O, Q, and V.

Digital Certificates Available

ASA now offers members the option to download official digital certificates for registered animals. ASA no longer scans and emails or faxes copies of printed certificates, and is encouraging shows, sales, and other events to utilize digital certificates. Digital certificates are the easiest, most reliable way to obtain an official record quickly. To download a digital certificate, search for your registered animal on Herdbook. If you are logged in and the animal is registered in good standing, there will be a button to download a digital certificate. Only the current owner of an animal can access the digital certificate. Please contact the registrations department at simmental@simmgene.com with questions.

DNA Research Programs Continue



The Calf Crop Genomic (CCG) testing project and Cow Herd DNA Roundup (CHR) continue to accept new submissions. The CCG offers a 50% off GGP-100K genomic test including parentage (\$25 compared to \$50 equivalent test) to participating breeders who test their entire calf crop group.



The CHR program also continues to accept new herds. The project tests females at \$25 per sample for a GGP-100K genomic test. Members must test 90% of their calving-age cows to qualify for the reduced price. When members submit mature cow body weights and

body condition scores or hip heights on 90% of their calving-age cows, they will receive a \$5 credit to their account for each reported cow. Cows must be 18 months of age or older when mature cow measurements are taken to qualify for the \$5 credit. The \$5 credit will only be applied once in an animal's life. For example, if a member received a credit for the phenotypes in 2018 for that cow, they cannot receive another credit for the same cow with a new weight and BCS in 2019.

Additional requirements apply for both programs. Please visit simmental.org, and email researchdna@simmgene.com for full program requirements and more information.

Office Holiday Schedule

Thursday, November 28 & Friday, November 29

Thanksgiving

Wednesday, December 25, Thursday, December 26,
& Friday, December 27

Christmas ■

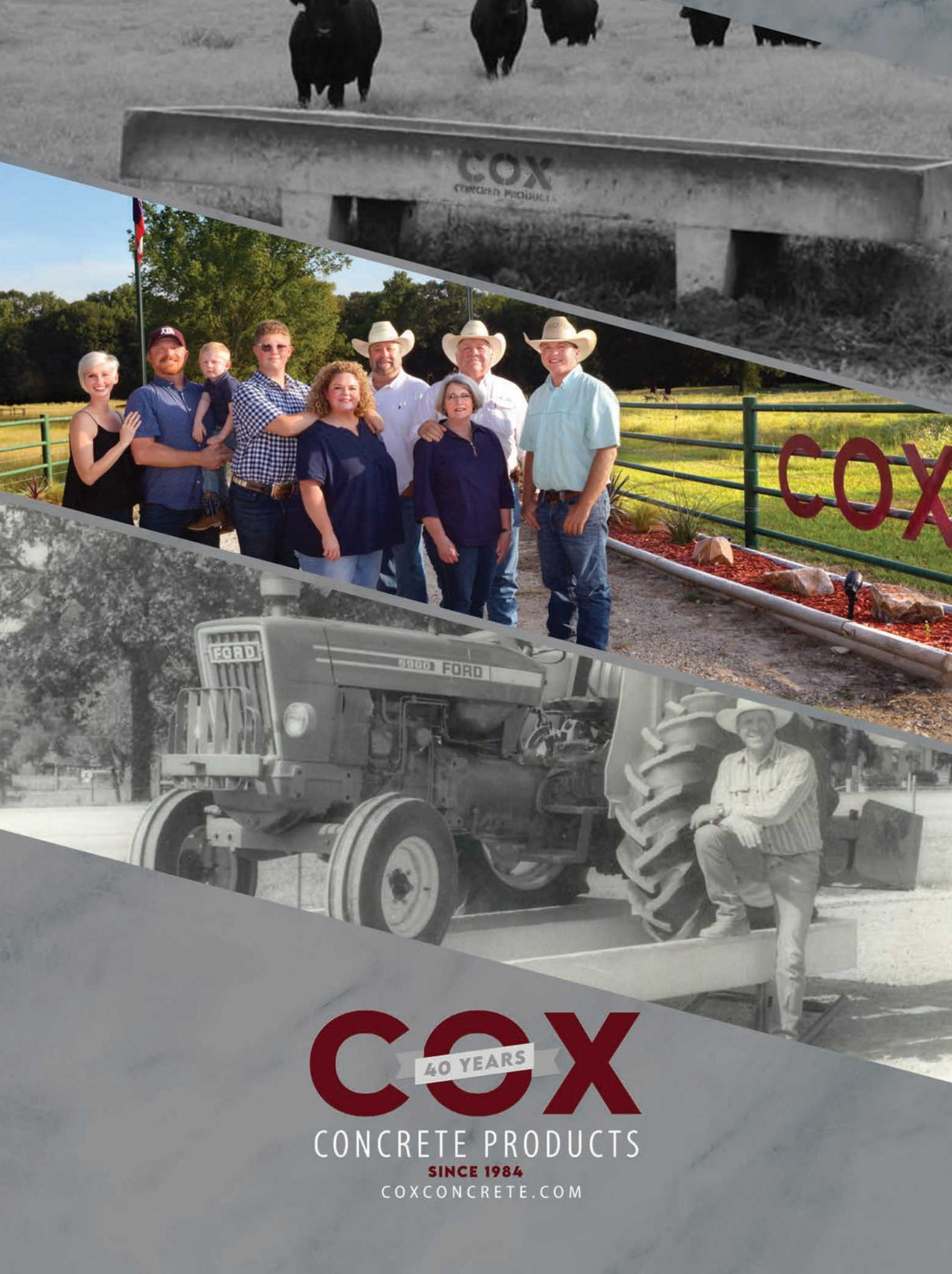

COX

40 YEARS

CONCRETE PRODUCTS

SINCE 1984

COXCONCRETE.COM



by Larry H. Maxey,
founder and superintendent, NAILE Fullblood Simmental Shows

Our Pioneers – Wilf Davis

This article was originally printed in the March 2020 edition of *the Register*. Wilfred “Wilf” Alexander Davis was born August 18, 1933, and passed away June 21, 2024. We extend our deepest condolences to Wilf’s family and friends. If there was a category of “Founding Fathers of the Simmental breed in North America” Wilf Davis would unquestionably be included. Davis was a legend in our industry and will forever be remembered as such. Our heartfelt gratitude is offered.

Wilf Davis, a partner and manager of Bar 5 Simmentals in the 1970s, was a Canadian cattle producer. Bar 5, another “Pioneer” in our breed, was one of the earliest and biggest Simmental operations in Canada with their first Simmental imports arriving in 1970.

Davis certainly fits the profile of a “Pioneer” in the Simmental industry. He grew up in Whitewood, Saskatchewan, on a farm where purebred Herefords were raised. Today, many of our young folk don’t believe the often-told stories by our elders of the hardships they encountered traveling miles, usually on foot, in the most inclement weather, just to attend school and make fun of such “tales” as some are inclined to call them. Davis, however, actually drove a horse to a one-room school and had to board in town to attend high school. Fortunately, he was able to get a university education. After graduation, he was employed by the Manitoba Department of Agriculture starting in May 1959. For 11 years he worked as a beef cattle field man covering large areas and all phases of the beef industry.

During his time there, he became involved with the Manitoba Bull Test Station (still in operation today, over 50 years later). In those days, any suggestion that beef cattle should be selected for anything other than appearance “could certainly stir up some excitement.” At that time, it was very difficult to produce bulls that gained over three pounds per day on test. When a Charolais bull became the first bull to gain over four pounds per day on test, it helped create attention among cattle producers interested in performance.

In 1966, a number of Department of Agriculture employees went to Selkirk, Manitoba, to see a group of imported Charolais bulls that were in quarantine. These bulls were so big and different from the domestic breeds that they had difficulty in appreciating what they were seeing. When he saw a picture of the Fullblood Simmental bull, Parisien, in the Western Producer being promoted by Travers Smith, (another of our “Pioneers”) he remembers he was “not impressed.” At that time he could not imagine the influence that bull, and the new breed to Canada, would have on the rest of his life. Later, while attending the Northern International Livestock Show in Billings, Montana, he traveled to a bull test station with Bob Gordon, one of the founding owners of Bar 5, where he saw his first Simmental/Hereford cross bull. Davis stated: “Until we were told what he was, we thought we had found the next great Hereford bull.”

Events of the times, such as Charolais sales, industry talk, and importation of Simmental and Limousin cattle by the Canadian Agriculture Research Stations, created interest in the possibility of importing cattle of other European breeds as well. The Bar 5 story began when Donn Mitchell, a progressive farmer and Hereford breeder actively involved in performance testing, and Bob Gordon, a well known Shorthorn breeder and two other cattle

operations, decided to get involved. In March, 1969, Davis was asked to accompany Donn to Switzerland and France to select the first Bar 5 imports. Over the years, at least eight more trips were made to Europe with Germany and Austria added to the mix. He recalls how different the farming practices were there as compared to what he was accustomed to seeing in Canada.

A precise protocol was developed by the Canadian Government with very strict regulations required to be met prior to any cattle being imported from Europe to Canada. Because Foot and Mouth Disease was prevalent in Europe, only non-vaccinated calves were eligible as prospects for importation. Usually, the calves being evaluated were pail-fed and about three months of age. Most of their sires were just a name in an AI stud with no performance records or even birth weights. Davis stated “It is fortunate the breed was better than the calves looked when they were selected.”

In July, 1970, Wilf and his family moved to Brandon, Manitoba, where he was manager of Bar 5 until 1978. There, he oversaw a rapid expansion of Bar 5 to two locations, lots of sales and shows in Canada and the US, coupled with two trips per year to Europe to continue the selection of Simmentals to add to the Bar 5 herd. In 1978, he formed Davis Livestock Service as a consulting company covering marketing and sales management, and selected cattle for various sales as well as block and order buying.

In January of 1981, Elson McDougall of 3MC Stock Farms purchased Bar 5. Elson asked Davis to once again become part of the Bar 5 management staff, which he accepted. A new front opened for Davis as he became involved with contacts in New Zealand and Australia, which led to considerable new business for Bar 5 and other Canadian operations. In addition, Davis was involved with on-farm consulting in Australia and New Zealand and with a Swiss breeder with operations in the US and Ireland. The final 20 years Bar 5 operated in Manitoba, Davis was involved in all aspects of the operation.

In addition to this very brief history of Davis’s career, he is well known worldwide as an astute and incredibly knowledgeable cattleman and renowned judge. So much so that in 1995 he judged the bulls for the Perth Bull Sale in Scotland. In 2009, he was awarded the A.O. Henuset Memorial Award from the Manitoba Simmental Association. In 2006, he was the recipient of the Golden Book Award. That same year, he was inducted into the Canadian Simmental Hall of Fame. Davis cherishes these honors and is quick to point out that a lot of people helped him in his career along a long and fortuitous path.

Time and space for this column limit me from expounding on Davis’s illustrious career and the many contributions he has made for the Simmental breed in North America. We, as Simmental breeders, are indebted to his humble and selfless efforts over so many years to bring Simmentals to the forefront of the North American beef cattle industry. A true “Pioneer” for sure. From all of us, thank you Wilf! ■

Editor’s note: This is the thirty-ninth in the series Our Pioneers.

Is there a Simmental pioneer who you would like to see profiled in this series? Reach out to Larry Maxey or the editor to submit your suggestions:

larryhmaxey@gmail.com • editor@simmgene.com

INCREDIBLY AFFORDABLE

Full-Color Catalogs



Our low-cost, full-color printing options may just surprise you! Our talented catalog production team uses their skills to provide each customer with pieces guaranteed to impress. With our direct access to ASA's database and vast photo library we make the process simple and easy!

Included with printed catalogs:

- Online catalog flipbooks
- Downloadable pdfs
- Free mailing lists
- One free eBlast

To receive a quote or for more information contact:

Nancy Chesterfield
406-587-2778

nchesterfield@simmgene.com
www.simmental.org

Additional Ad Design Services

Our experienced design staff can assist you in developing any form of creative printed promotion. These are just some of the products we produce:

- | | | |
|---------------------|------------------|--------------|
| ◆ State directories | ◆ Postcards | ◆ Websites |
| ◆ Brochures | ◆ Booths | ◆ Banners |
| ◆ Flyers | ◆ Logos | ◆ Posters |
| ◆ Photo retouching | ◆ Business cards | ◆ eBlast ads |

Updates from the Colorado Simmental Association

The Colorado Simmental Association (CSA) will host a new Simmental bull show at the 2025 National Western (NWSS) pen show. This new CSA-sanctioned event, called Phenotype and Genotype (P&G), will be held after the standard Purebred and Percentage Simmental pen shows at the NWSS. The P&G will provide an educational opportunity to highlight the value of EPD and selection indexes as a part of the seedstock selection process. Animals entered in the P&G will be evaluated by a separate division judge and associate judge under a system that combines assessment of the bulls' genotypes (EPD and indexes) and phenotypes equally weighted at 50 percent. More information can be found at coloradosimmental.com.

The 2025 NWSS will also include the 20th annual People's Choice Power Simmental show. The NWSS will also be designated as ASA's National Show.

The judges and schedule will be:

Saturday 1/18 – In the yards:

- Progress Through Performance bull pen show will be judged by Jay Hennessey of North Dakota, and associate judge Johnny Johnson of Nebraska.
- New P&G pen show will be judged by Steve Eichacker of South Dakota, and associate judge Tim Curran of California.
- People's Choice

Sunday 1/19 – In the yards:

- PTP female pen shows will be judged by Jay Hennessey and associate judge Johnny Johnson.
- People's Choice
- ASA Meet-n-Greet and sale preview
- The One & Only sale with Power Simmental selection.

Monday 1/20 – On the Hill:

- Open class female and bull shows will be judged by Chris Mullinex of Kansas, and associate judge Daniel Dobbs of Georgia.

Tuesday 1/21 – On the Hill:

- Junior shows will be judged by Justin Adcock and associate judge Bob Adcock, both of Illinois.

In addition to the national Simmental show designation, exhibitors should note that the 2025 Hill shows will be the final year cattle breed shows will be held in the historic Stadium Arena, which debuted at the 1909 expo. New show rings and facilities, under final construction nearer the yards, will be used for the 2026 NWSS.



The National Western's Stadium Arena was built in 1908 and first used during the 1909 National Western Stock Show. It was originally called the National Amphitheatre. Simmental will use the ring on Jan. 20 & 21, 2025, in a final year in the Stadium Arena for the breed's "National show" in Denver. Photo courtesy of the NWSS archives.

Georgia Simmental Association Elects New Officers

The Georgia Simmental Association (GSA) held their annual meeting and election on August 10th. The GSA is ramping up efforts to involve SimGenetics breeders in the state, with plans to utilize ASA Cost-Share dollars and other membership programs. Georgia SimGenetics breeders are encouraged to visit georgiasimmental.com to find a membership form.



The GSA's newly elected officers. Sitting, L-R: Billy Moss, President; Grace McClain; Lisa McClure, Secretary/Treasurer; and Jeremy McClure. Standing, L-R: John Callaway, Vice President; Chandler Akins; Jesse Driggers; Howard Johnson; Lowell Kissinger; Gary Jenkins; and Bradley Gibbs. Not pictured: Ellie Gillespie. ■

A photograph of a herd of cattle being driven through a corral by four cowboys on horseback. The scene is set at sunset, with a warm, orange glow in the sky. The cattle are in the foreground, and the cowboys are further back, guiding them through a series of metal frames. The overall mood is one of traditional ranching and heritage.

TRUST THE ORIGINAL

The first multi-breed evaluation is still cattlemen's first choice.



by Carrie Horman, ASF Board member

The week of the AJSA National Classic brings a lot of anticipation of something new and what is going to take place, excitement for the old traditions to carry on, and everything in between. The American Simmental-Simbrah Foundation (ASF) had a lot of the same emotions going into the 2024 National Classic with hosting of the 8th Annual Breeders Cup Golf Tournament and 2nd Annual Simmental Sizzle Barbeque Contest. Both events are designed to raise funds for the youth of the Simmental breed for their Merit Scholarships and Leadership Workshop.

Four teams fired up grills and smokers on Wednesday, July 10 for the opportunity to showcase how they could prepare and present a tri-tip roast, shoulder tender, top blade steak, and a dish of their choice for the "I Can't Believe You Smoked That" category.

Four judges evaluated all categories based on presentation, taste, tenderness, and overall effectiveness of the beef cut, and the freestyle category whether it was a dessert, side dish, or whatever the team had prepared. A People's Choice vote also took place as teams prepared samples for the audiences to taste-test and vote on their choice of what was the best dish by placing cash in the team's jar.

A lot of conversations on recipes, how to prepare different cuts of meat, and "oh my that was incredible" chatter took place all day as the teams tended to their secret methods of preparing for turn-in time to the judges.

As the teams turned in their dishes, judges evaluated, and the determination of the winners came to a head, revealing the following winners of each category:

- Shoulder Tender: Matt, Brandi, and Myles Karisch
- Tri-tip Roast: James Maciejewski and Mike Henderson
- Top Blade Steak: James Maciejewski and Mike Henderson
- Open Category: James Maciejewski and Mike Henderson
- Overall Team: James Maciejewski and Mike Henderson
- People's Choice Award: Thomas and Rashele Lundy and Blake Runner



ASA Board of Trustees member Brandi Karisch and her husband, Matt, competing in the Barbecue cookoff.

On Thursday, July 11, the 8th Annual American Simmental-Simbrah Breeders Cup Golf Tournament kicked off at the Hard Rock Casino Golf Course. Twenty-three teams from all over the

country came together for a little friendly competition of golf strategy, birdies, some cow talk, some trash talk, and a whole lot of laughs had by everyone.

"We've never had the chance to golf at the Simmental tournament and we had so much fun," said Jamie Schaaake of Kansas.

The course was beautiful and challenging as teams had to pull more tricks out of their hats to make par. The Wonky Winners of Ty Drach, Seth Tucker, and Justin and JW Teets came out on top with a score of 52. We're all about hanging banners in this business. The Champion team can now hang their banners and hold bragging rights until 2025! Buck Creek Cattle with Jacob Moore, Justin Johnson, Garret Cloud, and Kent Jaecke were our Reserve Champion team by a close score of 54.

Individual contests were set up as the players shot their 18 holes for added fun and competition. The winner of the Longest Drive was awarded to Seth Tucker. Tyler Mackey took home the Longest Putt Champion banner. We had two Closest to the Pin competitions where Bill Skiles won Hole 7 and Craig McCallum won Hole 13.



The Wonky Winners team made good on their team name and took home the ASF Golf Tournament championship. Pictured here are Ty Drach, Seth Tucker, and Justin and JW Teets.



Craig McCallum, one of the "Closest to the Pin" winners.

Together, the BBQ Contest and Golf Tournament raised over \$13,000 to go back to Simmental youth. We could not have done that without the donations of all our sponsors of the events, and cannot say THANK YOU enough for your support and generosity.

Make plans for the 2025 AJSA National Classic to be held in Grand Island, Nebraska. Plans are already in the making for the 3rd Annual BBQ Contest and 9th Annual ASF Breeders Cup Golf Tournament. ■

DIGITAL PROMOTION IS **CRUCIAL** TO YOUR BUSINESS.

Find out what makes it different.

Let's connect.
register@simmgene.com

 **SimGenetics**
PROFIT THROUGH SCIENCE
American Simmental Association

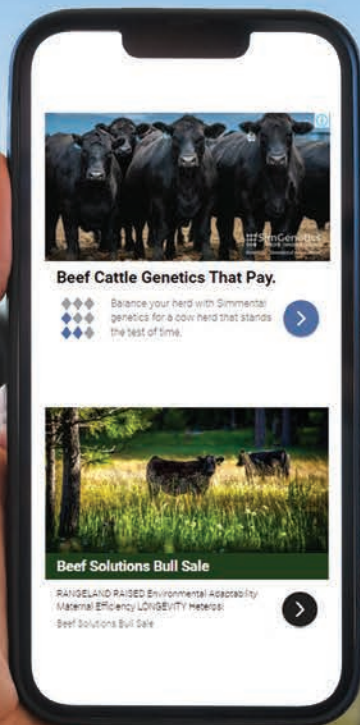

Promote your sale on major search engines.
Retargeting the American Simmental Association Audience

Developing leaders through friendship, networking, and communication skills!



by Walker Housley, AJSA president

The American Junior Simmental Association, aka the real AJSA, and the place I call home, has meant more to me than I can put into words. I still remember attending my first

Some of whom have retired or aged out completely, and others still very much influential members within the Association. Regardless, my time on the AJSA Board has been more than I could have ever imagined.

That's why this summer, I was honored to be elected by my peers as the newest AJSA President. I am looking forward to an incredible year serving with a phenomenal board to make the future of the AJSA even brighter. I believe that leadership isn't a position of authority, but more over an action and an example. Leadership is the ability to get in the trenches, harmonize the strengths of those around you, and push everyone for the greater good of themselves, the Association, and the beef industry as a whole.

While the board and I have many goals for the upcoming year, one of my main aspirations for the AJSA is to continue to strive for the excellence of our youth. The AJSA is one of the only breed associations where kids do not have to have the champion heifer to have success. The AJSA believes in ambition and hard work to allow for youth to catapult themselves into successful positions by competing in numerous educational contests. While I am as big an advocate for competitive cattle shows as any, at the end of the day my goal is that we do not lose sight of the bigger picture. The future of the AJSA is luminous, and there is no better time to breed 'em all Simmental. So, jump on board, the best is yet to come. ■

ever AJSA Regional Classic in 2016, and since that miserably hot week in June, my life has never been the same. I made myself a promise then, that I would never miss another AJSA event. So, every summer we packed our trailer and headed to a new location across the United States to meet new friends, catch up with old ones, and build unmatched connections and skills.

As I got older, I looked for ways to give back to the Association that gave so much to me, and I couldn't think of a better way than to run for the AJSA Board of Trustees. So, in 2020, I ran and was elected as an Eastern Region trustee in Grand Island, Nebraska. This is when my life was really changed. Not only has the AJSA Board allowed me to give back to the Association, but it has helped me build priceless leadership experiences and make numerous industry connections that I would never have had otherwise. Most importantly, though, I have met some of my best friends on the AJSA Board.



2024-2025 American Junior Simmental Association Board of Trustees

Eastern Region

Carter Hall
Ripley, WV
304-373-8427
chall1221@gmail.com

Walker Housley
Dayton, TN
423-599-8346
walkerhousley@gmail.com

North Central Region

Noah Goss
Kanopolis, KS
785-810-8636
noahggoss@gmail.com

Emerson Tarr
LeRoy, IL
309-205-0860
eleetarr2021@gmail.com

South Central Region

Hallie Hackett
Texarkana, TX
903-556-6758
halliehack10101@gmail.com

Anna Sweat
McCaskill, AR
870-200-7600
anna.sweat.06@gmail.com

Western Region

Aribella Beins
Deweyville, UT
435-452-2391
bella.beins@gmail.com

At-Large

Ella Fischer
St. Joseph, MO
816-261-5991
ellafischer24@gmail.com

Chase Harker
Hope, IN
812-603-5371
chaseharker1902@gmail.com

Cecilia Newby
Oswego, KS
620-717-8018
kstatetd@gmail.com

Anna Webel
Farmington, IL
309-351-9223
anna.g.webel@gmail.com



www.juniorsimmental.org

Beef Markets Reflect Excess Fat and a Shortage of Lean

by Derrell S. Peel, Oklahoma State University Extension

Choice boxed beef price has decreased by 5.4% since July 4 to a current level of about \$312.50/cwt., 3.4% higher year-over-year, as of July. The decline in boxed beef price is seasonal during the hottest part of the summer. Boxed beef prices are a composite based on about 50 wholesale beef cuts and subprimals. There are some interesting things going on within this set of products this year that reflect the unusual environment in today's cattle and beef markets.

Middle meats are the biggest driver of total beef value. Beef tenderloin is the highest-value beef cut and the price has been quite flat and lower year-over-year for much of 2024. This weakness is a bit concerning, but the fall may provide an important indicator of tenderloin demand going into cooler weather, and the seasonal pick-up in restaurant traffic. In contrast, the other steak cuts have values that are generally at or above year-ago levels, including ribeye, strip loin, and top sirloin. Overall, rib primals are priced about 3.4% higher year-over-year and loin primals are averaging 1.4% lower this year. Middle meats from the rib and loin primals are the heart of boxed beef values.

A look at prices across the various end primals paints an interesting picture. The majority of chuck products are priced either about the same as last year or lower year-over-year. This includes the top blade, arm roast, petite tender, and chuck roll. One notable exception is the mock tender, which is currently priced well above year-ago levels. Overall, chuck primal values are up 6.6% year-over-year in July. In contrast, round cut values are mostly higher this year. Higher values are noted for knuckles, inside rounds, bottom round, outside round, and eye of round. Overall, round primal values are nearly 21% higher year-over-year.

These values across the carcass contribute to the overall boxed beef value of fed beef production. Fed beef is the result of steer and heifer slaughter. While overall beef production is down 1.6% year-over-year so far, the modest decrease in steer and heifer slaughter, combined with dramatically higher steer and heifer carcass weights, has led to a 0.9% year-over-year increase in fed beef production through the first half of the year. Increased days on feed contribute to the heavy carcass weights and also to an average of nearly 22% yield grade 4/5 cattle this year. An average of 87% of fed cattle are quality grading Choice and Prime thus far in 2024. Fed beef is about 84% of total beef production.

Nonfed beef typically makes up the remaining 16% of total beef production and consists of cow and bull slaughter. Nonfed beef production is down nearly 13% year-over-year thus far in 2024. Cow slaughter is down over 15% and bull slaughter is down nearly 8%. Nonfed beef production is the source of 90% lean trimmings, a major ingredient for ground beef. The current wholesale price of 90% lean trimmings is at a record level and is higher than several of the round cuts mentioned earlier. The market is attempting to make up for the shortage of lean beef in the nonfed market by pulling more lean beef from fed beef supplies. This mostly comes from several round cuts, but also likely from the chuck mock tender (one of the few lean cuts in the chuck). Markets always attempt to balance supply and demand, and the increased arbitrage between fed and nonfed beef markets today is an indication of a very unusual market situation.

New Study Addresses Fescue Toxicosis through Therapeutic 5-HTP

by Maggie Malson, Bovine Veterinarian

Fescue toxicosis costs the cattle industry more than a billion dollars each year. Cattle producers will be interested in a new study beginning at the University of Kentucky (UK) aimed at the potential of hydroxytryptophan (5-HTP) in mitigating fescue toxicosis in beef cattle.

UK Martin-Gatton College of Agriculture, Food and Environment (CAFE) received a \$300,000 grant for the research project aimed at the issue affecting beef production, especially in regions dominated by endophyte-infected tall fescue, according to a news release.

Department of Animal and Food Sciences assistant professor Ronald Trotta says fescue toxicosis reduces the weaning weight of nine million US beef calves per year by an average of 50 pounds each.

Fescue toxicosis can cause reduced feed intake, increased vasoconstriction and susceptibility to heat stress, along with compromised gut integrity. This research is especially relevant to Kentucky, where 14 million hectares are covered with this type of fescue affected by ergot alkaloids.

"We will be focusing on the three primary fescue toxicosis symptoms," Trotta explains. "The ergot alkaloids in fescue bind to specific receptors in blood vessels, causing vasoconstriction. This reduces blood flow to critical areas like the gut, decreasing nutrient absorption and activating the immune system."

According to the release, the two-year study will evaluate the effectiveness of 5-HTP, a precursor to serotonin, in alleviating these symptoms. Increased serotonin bioavailability is expected to relax blood vessels, improve dry matter intake, and reduce immune system activation, thereby counteracting the adverse effects of ergot alkaloids.

Using a multi-faceted approach, integrating nutritional, hormonal, and transcriptomic analyses, researchers will examine gene expression in various body parts to understand how 5-HTP influences feed intake, vasoconstriction, and gut health.

"We are conducting this study under very controlled conditions, using six animals per treatment group," Trotta says. "This smaller scale allows for precise monitoring and comprehensive data collection."

Trotta recently joined Martin-Gatton CAFE and shared his enthusiasm about this research's potential impact.

"This project could offer a novel and effective strategy to mitigate the clinical symptoms of fescue toxicosis, significantly benefiting beef producers in Kentucky and beyond," he says.

The research outcomes are expected to provide new insights into the molecular mechanisms of fescue toxicosis and the therapeutic potential of 5-HTP, contributing to improved animal health and agricultural productivity, according to the release.

New Diagnostic Program Developed for Feedlot Employees

A new cattle health initiative has been developed by Production Animal Consultation (PAC). The Certified Sampler program was developed to train feedlot personnel to obtain ante-mortem

(Continued on page 36)

(Continued from page 35)

and post-mortem samples from cattle for surveillance and diagnosis of pathogens that impact the health, performance, and profitability of cattle. The program is a day-long training session conducted at the participating feedlot where personnel enjoy classroom sessions augmented with bilingual video examples followed by hands-on sessions in the processing barn and at necropsy with PAC veterinarians and trainers. The morning session focuses on taking ante-mortem samples such as nasal swabs, blood samples, ear notches, and more for disease surveillance, while the afternoon session focuses on necropsy techniques, gross pathology common to feedlot cattle, and tissue sampling. The training concludes with proper sample preparation and how to get samples safely to the diagnostic laboratory.

"Implementation of this program gives timely and precise health assessments which will advance our disease management strategies and elevate our animal health in the short term," says Dr. Taw Fredrickson. "In the long term, the PAC group is able to provide the most current recommendations and advancements, which reflects our commitment to industry-leading practices and sustainable livestock management."

"This program will help our team be able to detect early disease, so we are better prepared to help our customers achieve better cattle performance," said Francisco Rodriguez, manager at High Choice Feeders Yard 2 and program participant. "By detecting disease sooner, we ensure healthier cattle and sustainable practices within our facilities."

The program mimics a similar program in the swine industry. The Certified Swine Sample Collector project was initiated by Iowa State University to train people on-site to sample in the case of a foreign animal disease (FAD) outbreak. The goal is to have people already at the site prepared to take samples efficiently, improving response time to such a natural disaster while not requiring outside people to become contaminated on-site. While PAC's Certified Sampler program for beef could be used for timely Secure Beef FAD sampling platforms, the focus today is surveilling and diagnosing common diseases that impact feedlot cattle health, food safety, and food security every day.

Certified Sampler will be a collaborative project with the veterinary diagnostic laboratories at the University of Nebraska-Lincoln and Iowa State University. University of Nebraska-Lincoln Veterinary Diagnostic Center director, Dr. Dustin Loy, indicated, "One of the largest challenges in cattle diagnostics is the timely collection of proper samples to be submitted to a laboratory for testing. Having highly trained personnel that are already heavily engaged with animal health be able to collect and submit those samples immediately allows for more prompt treatment and informed implementation of mitigation measures. Early identification and rapid response to diseases are key to ensuring healthy cattle."

PAC has an elite feedlot database that has tracked animal health and performance for over two decades. As surveillance and diagnostic samples are submitted, PAC will be able to study potential correlations between the pathogens present and individual cattle and lot-level data. Why is this important? The feedlot industry has tracked cattle health and performance, and feedlot veterinarians have sporadically diagnosed pathogens in feedlot cattle health outbreaks. However, it is time to combine surveillance and diagnoses with cattle health and performance outcomes. This will allow veterinarians and feedlot operators to better understand disease impacts, which will lead to potential disease management interventions in the future.

One such intervention in the future could be the use of prescription vaccines. Therefore, a natural partner for this PAC initiative was Medgene, a vaccine company located in Brookings, SD. Medgene's technology allows them to take bioinformatics from currently isolated viruses and develop a prescription vaccine to match strains of pathogens encountered in the field today.

Medgene's Executive Vice President, Dr. Gary Bosch, stated, "We are pleased with our partnership with PAC and excited to support their industry-leading Certified Sampler program. Bioinformatics represent the engine in our prescription platform vaccine technology. Certified Sampler represents the fuel to ensure that the vaccines we provide to the veterinary community are timely and relevant, as opposed to vaccines based on viruses that occurred years ago that have long since mutated beyond effective treatments."

While this is a long-term partnership between PAC, veterinary diagnosticians, feedlot operators and Medgene, the immediate results are promising. Samples are rolling into regional diagnostic laboratories from certified samplers in feedlots across Nebraska, Kansas, Colorado, and Iowa. Much will be learned over the next five years toward understanding the impact of pathogens and better field diagnosis on cattle performance, health, and profitability in our operations. ■

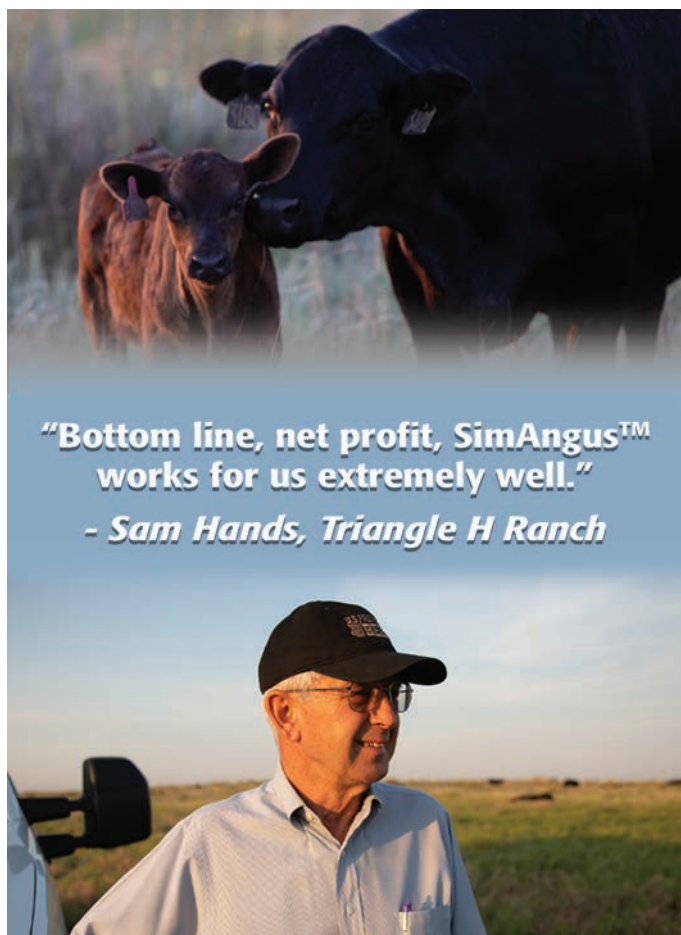

Industry Aims to Reduce Meat Trade Obstacles to Canada

Several meat industry trade groups are collaborating to boost the red meat export market to Canada.

A key part of that effort, explains the US Meat Export Federation (USMEF), is the regulatory system between the United States and Canada. Although the recently adopted Public Health Information System (PHIS) Export Module reduced paperwork and simplified the export process, documentation obstacles persist. Thus, USMEF and the North American Meat Institute are developing recommendations to further simplify the regulator process and bolster US meat exports to Canada.

"Canada is one of our largest trading partners for both beef and pork," says Courtney Heller, USMEF's director of export services. "PHIS was intended to reduce paperwork and human error. [...] We're finding that our electronic system is requiring paperwork, and that was not the intention. So we're working with Canada to streamline the documentation process."

Heller noted that some USMEF members have stopped their shipments to Canada because of border stoppages, and meat associations are working to "address some of the slowdowns at the border that could be improved upon by reducing some of the inspection requirements or testing requirements."

In 2023, the US exported nearly 220,000 metric tons of pork, valued at \$875 million, to Canada, making it the fourth-largest destination for the protein. Canada was also the fifth-largest market for US beef, with exports of 103,500 metric tons valued at \$875 million. "Our countries have virtually equivalent food safety systems, so some of our inspection processes could really be eased by just working together," Heller said.

Philippine Officials Prepare for ASF Vaccinations this Fall

New vaccines to protect pigs from African Swine Fever (ASF) are expected to launch in September in the Philippines, the nation's Department of Agriculture recently announced.

"We will bid this out this August and hopefully by September we can implement it," Agriculture Secretary Francisco Tiu Laurel Jr. announced in Pasay City after a State of the Nation Address. The deadly viral disease was first detected in the island nation in July 2019 and has since spread to 73 of the country's 82 provinces as of June 2024, according to the latest data from the Food and Agriculture Organization of the United Nations (FAO). Current plans call for the vaccines to be tested for six months in a mass trial, which officials believe will open the door for commercial use, Tiu Laurel said.

ASF has decimated the hog population in the Philippines, with pork supplied by local hog farmers as of April 2024 falling to about 753 metric tons versus 3,114 metric tons in the first four months of 2023, according to a report from GMA News Online. The disease is 100% fatal among swine as affected animals are culled even if they recover from the virus. Government officials also expressed confidence in the vaccination program after confirming the efficacy of vaccines in use in Vietnam, according to Tiu Laurel via ABS CBN News.

Canadian Court Temporarily Halts Kosher Slaughter Rules

A federal court in Ottawa issued a decision to halt enforcement of guidelines regarding ritual slaughter of animals originally issued by the Canadian Food Inspection Agency (CFIA) in 2021.

The ruling notes that there are serious issues about whether the guidelines covering the slaughter of animals that provide meat cuts that can be considered kosher are unreasonable, as a group of Canadian agencies that certify kosher meat contends. The agencies filed a lawsuit earlier this month seeking an injunction to block the CFIA rules, which the agency did not enforce at slaughterhouses until June 2023. The CFIA guidelines require slaughterhouses to determine whether an animal is unconscious and no longer can feel pain as outlined with rules in place to maintain kosher standards.

The court challenge contended that the CFIA guidelines are reducing production of kosher meat across Canada. Meanwhile, the court also ruled that the government cannot legally enforce a standard that involves establishing three indicators that animals are unconscious before slaughter as required under kosher certification rules. The court decision notes that the CFIA guidelines could be considered unreasonable and possibly violate rights to equality and religious freedom in Canada. ■

COW SENSE

Register

Ten questions designed to test your beef industry knowledge:

1. Who is the current CEO of the ASA?
2. What is the unit of life, which contains cytoplasm, a nucleus, and a membrane?
3. What blood component is also known as an erythrocyte?
4. What is the primary function of endocrine glands?
5. Which single item comprises the largest portion of total by-product value from a processed beef animal?
6. Which discipline concentrates on the study of early prenatal development of an animal?
7. A group of animals related by descent from common ancestors and visibly similar in most characteristics is known by what collective term?
8. When does a fetus become an animal?
9. The olfactory nerve controls which sense?
10. What is the term for the gelatinous material found in the interior of the eye? ■

Answers:

1. Dr. Wade Shafer; 2. A cell; 3. A red blood cell; 4. Hormone production; 5. The hide; 6. Embryology; 7. A breed; 8. At birth; 9. Smell; 10. Vitreous humor.

Proper Hay Storage

by Mark Z. Johnson, Oklahoma State University Extension

Proper hay storage of big round bales is important in order to minimize spoilage until time of feeding. It is worth discussing some simple storage practices that can lead to less spoilage. First, one of the few upsides of drought is that very little precipitation falls on hay stored outside. Precipitation, air temperature, and humidity all lead to more spoilage in big bales. Twine-wrapped bales are more subject to spoilage than net-wrapped. Greater bale density leads to less spoilage. That being said, keep the following in mind when considering how your hay is stored.

Storage Site and Elevated Storage

Select a site on higher ground that is not shaded and is open to air flow to enhance drying conditions. The site should be well drained to minimize moisture absorption into the bottom of bales. Ground contact leads to more bale spoilage. When practical, keep bales off the ground using low-cost surplus materials like old pallets, fence posts, railroad ties, and tires. Another option is a six-inch layer of coarse ground rock. Anything that can be done to maximize drainage and minimize moisture within and around the storage site will be beneficial.

Orientation

Bales should be stored in rows, butted end-to-end, and oriented in a north/south direction. Avoid stacking three rows of hay in a triangle shape. This formation leads to more spoilage, particularly in the two bottom rows. North/south orientation combined with at least three feet between the rows permits good sunlight penetration and airflow, allowing for faster drying. Vegetation between the rows should be mowed.

Covers and Barns

Large round bales stored outside with plastic or canvas usually sustain much less spoilage compared to unprotected bales. If barn storage is an option, this is the best method. Dry matter losses in round bales stored for up to nine months in an enclosed barn should be less than two percent.

Summary

All forages packaged in large round bales benefit from protection and proper storage practices. Producers are encouraged to consider the cost to benefit ratio of providing this protection. Factors to consider include the value of hay, projected in-storage losses, local environmental conditions, the cost of providing protection, and how long the hay will be in storage before it is fed. At the very least it may be worthwhile to restack or re-orient your hay supply according to the best practices described.

Take Steps Now to Make a Biosecurity Action Plan

Boehringer Ingelheim Animal Health

Biosecurity is top of mind for many dairy and beef producers, following the discovery of avian influenza virus Type A (H5N1) in dairy herds for the first time this spring.

"This discovery has brought a higher level of awareness for producers to take biosecurity seriously, and to take proactive

steps to protect their animals and their business," said Joe Gillespie, DVM, Boehringer Ingelheim.

Developing and implementing a biosecurity action plan can help limit the potential access of pathogens coming in or going out of your operation. Dr. Gillespie recommended the following four tips to help you get started:

Start with the basics

"A biosecurity plan doesn't have to be complicated," asserted Dr. Gillespie. "If you've considered what your risks are and have worked with your herd veterinarian to develop a plan that helps reduce those risks, that's a great start, and you can build on it over time."

Having a plan for new animals arriving on the farm is a good first step to help reduce the chance of pathogens being brought into the farm via animal movement. Work with your herd veterinarian to develop protocols for testing and quarantining animals to reduce the risk of introducing new pathogens to the existing herd.

Another biosecurity basic is limiting nonessential access to animals and facilities. "If you're not an essential part of the production team, there should be no need for you to be in with the animals," said Dr. Gillespie.

If visitors do need to be in with the animals, provide disposable footwear, disposable clothing covers and other precautions that limit the ability for a pathogen on their person to spread throughout the operation. Require anyone coming onto the farm to check in with the office, so you have a way to track who's coming and going and manage traffic flow.

Implement employee training

Once you have a biosecurity plan in place, it's important to maintain that plan and regularly train employees on protocols.

"Training employees on biosecurity protocols at least quarterly helps strengthen their understanding of the plan and their observation skills to help them identify risks," Dr. Gillespie stressed.

Review your farm biosecurity plan with your herd veterinarian annually, when significant changes to your operation happen or when your risk level increases. For example, you may need to adjust your plan when building new facilities; exploring new, diversified market opportunities; or when the disease risk is elevated.

Use your resources

There are many industry resources available to help you build a biosecurity plan. Dr. Gillespie recommends starting with your state Department of Agriculture or Animal Health Department. Making connections and having a plan on file with your state agency can be an advantage if a disease outbreak does occur.

"If you have a biosecurity plan on file, such as a Secure Beef Plan or Secure Milk Supply Plan, your state agency knows you've put forth the effort to understand your biosecurity risk," said Dr. Gillespie. "If there is a disease outbreak, producers with a plan in place will have better access to markets or other avenues to manage their livestock, making commerce easier."

In addition to a biosecurity plan, Dr. Gillespie recommends securing your premise identification number (PIN) or location identifier (LID), if you don't already have one. According to the US Department of Agriculture, this information allows state officials to quickly and precisely identify where animals are located in the event of an animal health or feed safety emergency.

(Continued)

Cargill Invests \$1 Million in Research on Methane Reduction in Cattle

by Maggie Malson, Bovine Veterinarian

In an effort to help fund research studying sustainable animal agriculture practices and reducing the environmental impact of the beef industry, Cargill has issued a \$1 million grant to Colorado State University (CSU) and the university's AgNext research program.

"Working closely with industry partners like Cargill, researchers, and producers, AgNext is helping develop innovative, scalable solutions that move the livestock industry toward a more sustainable future," said Dr. Kim Stackhouse-Lawson, director of AgNext and professor of animal science at CSU. "An important part of that is developing robust baseline greenhouse gas emissions from cattle."

In a release from the company, Cargill states the \$1 million grant will address a critical agricultural challenge: enteric methane emissions from feedlot cattle, which are naturally produced during the digestive process.

While current USDA guidelines rely on assumptions about the effects of different feeding strategies on methane emissions, such as grain processing combined with other feed additives, AgNext will conduct several experiments to collect empirical data to support those assumptions.

Studies will take place at Colorado State University's Climate Smart Research Facility during the next two years.

The research will help determine the impact of different ingredients and additives in cattle diets on enteric methane emissions in beef steers fed typical finishing rations. It will also explore the additive effect of these ingredients and additives to determine if additional methane reduction is possible.

"Cargill is committed to working with researchers, farmers, and ranchers to advance creative sustainability ideas and accelerate best-in-class conservation practices within the industry," said Eliza Clark, Cargill Protein & Salt Sustainability Leader. "The knowledge generated from this innovative research will pave the way for testing new technologies in cattle feeding and continue to improve the reduction of greenhouse gas emissions in the beef supply chain."

Tyson Picks Five Supply Chain Startups for Partnerships

The venture capital arm of poultry giant Tyson Foods has chosen to partner with five food sector startups exploring supply chain innovations.

Tyson Ventures selected the five firms from among 12 participants — from seven states, Canada, and the United Kingdom — in the company's third annual "Demo Day" pitch event, organized with the goal of fueling innovation in the food sector. This year's event was focused on supply chains. In a statement, Tyson said that it is seeking to position itself as the "strategic partner of choice" for top innovators pursuing breakthroughs that can help Tyson enhance sustainable practices, transparency, efficiency, and the highest quality standards.

"Transformational solutions come from all over, and to see so much strategic potential in one place was inspiring," said Heidi Solomon, Tyson Foods vice president of global strategy. "When protein supply chains become more efficient, we can all do more to feed the world like a family and fulfill our corporate mission. The global reach and scale of Tyson Foods can help these companies apply their groundbreaking solutions to make a difference."

The startups offered Tyson partnerships are:

- Acoustic Extra Freezing (Paradigm Labs), which manufactures freezing equipment using acoustic waves to create nano-sized ice crystals, preserving food quality, taste, and texture.
- JLE Truckwash, which provides fleet cleaning solutions customized for distribution centers and trucking terminals.
- Orderful, a modern electronic data interchange platform that allows retailers to integrate once and start trading with partners in nine days or less.
- Pactum AI, a SaaS negotiation solution that enables enterprise companies to optimize value by automating supplier negotiations through AI-driven processes.
- SnoFox, a software platform focused on optimizing system performance, maintenance activities, and energy usage for industrial refrigeration. ■

BEEF BUSINESS

Register

(Continued)

Understand the role of vaccines

Vaccines play an important role in protecting cattle from common everyday health challenges, such as bovine respiratory disease. However, vaccines alone aren't enough when it comes to a comprehensive biosecurity plan. "Having animals vaccinated and immunized is important, whether you're building a biosecurity plan or not, but many transboundary diseases don't currently have vaccines available," noted Dr. Gillespie.

Transboundary animal diseases (TADs), like foot-and-mouth disease and avian influenza viruses, are highly transmissible livestock diseases that can cross borders and spread quickly. TADs pose a serious threat, endangering animal well-being, and affecting international trade and global food security.

"Implementing a biosecurity plan that assesses and prepares you for both the everyday and the less common, but potentially deadly, pathogens will help you protect your business no matter what comes your way," concluded Dr. Gillespie.

Talk with your herd veterinarian today for more information about biosecurity plans and protocols. ■

Juniors *GO* DIGITAL

ASA Publication, Inc. aims to serve each member in the best way possible, ensuring that the educational material, news, Association updates, and other relevant content reaches everyone. Recognizing that digital communication allows access to information anytime, anywhere, and is the preference for many young individuals in the beef industry, the ASA Board of Trustees recently passed a resolution that will allow more effective communication with junior members.



What does this mean? Beginning with the February 2025 *Register*, all AJSA members will automatically receive a digital version of each issue. Here's what you need to know:

Digital Access Anytime, Anywhere

Junior members can enjoy the convenience of accessing *the Register* online, ensuring they're always in the loop with the latest content.

Email Notifications

Email alerts will be received each time a new issue is released, guiding junior members to the online version.

Social Media Access

The Register will also be available through AJSA's social media channels, providing another convenient platform for junior members to access and engage with the Association's happenings.

Easy Magazine Preferences

Prefer a printed copy? No problem. Junior members can easily update their magazine preferences by visiting Herdbook.org, navigating to "My Account," "Update Account," and selecting "Request Paper Magazine."

While the transition to digital won't officially begin until 2025, we encourage AJSA members who prefer a printed copy to update their account settings now. This ensures those members will continue to receive printed copies of *the Register* without interruption. New junior members will have the ability to select their magazine preferences when completing the junior membership application.

The Register and *SimTalk*, including years of back issues, are also available for viewing at simmental.org. Like junior memberships, each adult membership also receives *the Register*, which is mailed nine times annually. Due to the family nature of the cattle business, some households may receive multiple paper copies of *the Register*. If you wish to receive fewer copies, please email register@simmgene.com with the request.

To opt-in to receiving printed copies of the Register, follow these steps:

- Step 1: Log into your Herdbook account.
Step 2: In the "My Account" tab, click "Update Account."

The screenshot shows the Herdbook account page for account number 187289. The page is divided into sections: Account Information, Telephone Numbers, Balance, and Mailing Address. The 'Update Account' button is circled in pink. A pink arrow points from the 'Update Account' button to the 'Request Paper Magazine' checkbox in the 'Digital Preferences' section.

- Step 3: Check the "Request Paper Magazine" box if you wish to receive printed copies of *the Register*.

The screenshot shows the 'Digital Preferences' section of the Herdbook account page. The 'Request Paper Magazine' checkbox is checked, and the 'Update Account' button is circled in pink. A pink arrow points from the 'Update Account' button to the 'Request Paper Magazine' checkbox.

- Step 4: Click "Next" and lastly, "Final Submit." ■



THANK YOU

Sponsors

CIRCLE M FARMS ■ SULLIVAN SUPPLY
BOVITEQ ■ GRISWOLD CATTLE ■ INNOVATION AG MARKETING
JS SIMMENTALS ■ LINDE'S LIVESTOCK PHOTOS ■ NEOGEN
PURINA ■ SAMMI LONG MEMORIAL ■ SC ONLINE SALES
THE SHOWTIMES ■ TRANS OVA ■ TULSA TOURISM
WEAVER LIVESTOCK ■ WERNING CATTLE COMPANY



National Classic XLIV

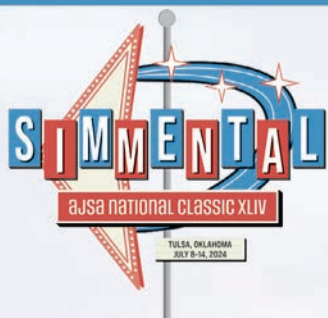

Tulsa, Oklahoma
July 8-14, 2024



2024-2025 AJSA Board of Trustees

L-R: Walker Housley, TN; Hallie Hackett, TX; Anna Sweat, AR; Chase Harker, IN; Anna Webel, IL; Aribella Beins, UT; Emerson Tarr, IL; Noah Goss, KS; Ella Fischer, MO; Cecillia Newby, KS; Carter Hall, WV.



2024 Gold Merit Award Recipients

Recipients L-R, with Foundation Board Members Mark Smith and Tonya Phillips: Walker Housley, TN; Hannah Buse, MS; Emerson Tarr, IL; Drew Pederson, SD; Matthew Koverman, OH.



2024 Silver Merit Award Recipients

(L–R): Cecillia Newby, KS; Allison Coats, MO; Carter Hall, WV; Cole Glick, IL; Kenidey Effling, SD; Aribella Beins, UT; Chase Harker, IN; Bryce Hatfield, KS; Conley Schick, IL; Claire Dorsey, IL; Riley Martin, KY. Not pictured: Dillon Mai, ID.



2024 Bronze Merit Award Recipients

(L–R) Glennys McGurk, IN; Madison Metzger, KY; Tucker Metzger, KY; Maggie Claire Todd, MS; Emma Massey, MS; Riley Lynch, MA; McLane Warren, IA; Dalton Lukavsky, IA; Chesney Steenhoek, IA; McCoy Landwehr, OK; Addison Bartlow, IL; Abagayle Britton, IL; Riley Mahaffey, NY; Jemma Dorsey, IL; Christian Siegel, MO; Carson Peterson, TX; Ethan Bartee, TN; Bethany DeDonder, KS; Logan Schmidt, NE; Kannon Hill, TX; Kendall Compton, TX; Kinleigh Compton, TX; Griffin Dodson, TX; Cara Kincaid, TX; Sawyer Mau, TX. Not pictured: Jayme Gittlein, NE; Anna Irvine, KS; Jack Peterson, TX; Emerson Rennison, MO; Riley Smallen, TN; Grace Thorson, MT

(Continued on page 44)

National Classic XLIV

(Continued from page 43)



Top Twenty, Junior Division



Top Twenty, Intermediate Division



Top Twenty, Senior Division

(Continued on page 46)

Photo Contest



Congratulations!

the Register offers congratulations to all who entered and placed in the 2024 AJSA Photography Contest.



Best in Show:

Kaeden Bronder, TX
"Yes, I was Raised in a Barn"



Simmental Cattle:

Jacob Poynor, MN
"A Rainy Morning"



People:

Mallory Duncan, MS
"Agriculture:
A Lasting Legacy!"

Landscape:

Sadie Jackson, KY
"Madison Valley"



General Agriculture:

Riley Mahaffey, NY
"Turning into the Man
I was Made to Be"

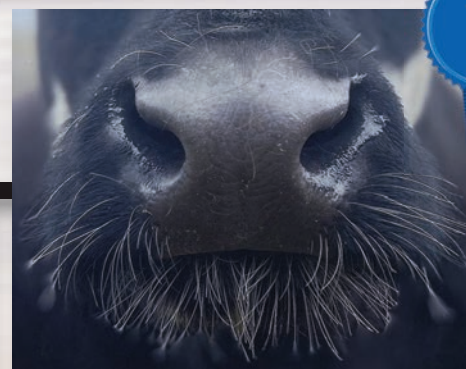

Classic Results

(Continued from page 44)



Top Twenty Cattlemen's Quiz, Junior Division



Top Twenty Cattlemen's Quiz, Intermediate Division



Top Twenty Cattlemen's Quiz, Senior Division



Top Twenty Judging Contest, Junior Division



Top Twenty Judging Contest, Intermediate Division

Overall

Junior Division

- | | |
|--------------------------|---------------------------|
| 1. Creighton Werning, SD | 11. Cash Dale, TX |
| 2. Silas Fredenburg, IN | 12. Aubree McCurry, KS |
| 3. Carson Peterson, TX | 13. Parker Pilat, TX |
| 4. Wyatt Phillips, KY | 14. Maverick Cody, TX |
| 5. Luke Katz, NE | 15. Lena Schlickau, KS |
| 6. Jemma Dorsey, IL | 16. Ella Miller, VA |
| 7. Cara Kincaid, TX | 17. Easton Chamberlin, MO |
| 8. Maggie Griswold, OK | 18. Aubrey Kaisand, IA |
| 9. Kylie Callis, OK | 19. Zane Witte, MO |
| 10. Caiman Cody, TX | 20. Bailee Wilson, TX |

Intermediate Division

- | | |
|---------------------------|----------------------------|
| 1. Conley Schick, IL | 11. Taylor Anderson, TX |
| 2. Kiersten Priddy, AR | 12. Jaxon Hilbrands, MN |
| 3. Anna Sweat, AR | 13. Madison Metzger, KY |
| 4. Ellie Drach, IL | 14. Taylor Miller, MO |
| 5. Garrett Jones, TX | 15. Brant Will, IA |
| 6. Isaac Miller, VA | 16. Christian Siegel, MO |
| 7. Mabrey Schick, IL | 17. James Jackson, KY |
| 8. Kelton Arthur, OK | 18. Kallie Cloud, MO |
| 9. Carlton Luke Bauer, TX | 19. Jasper Tarr, IL |
| 10. Josie Phillips, KY | 20. Maggie Claire Todd, MS |

Senior Division

- | | |
|---------------------------|-------------------------|
| 1. Avery Oliver, TX | 11. Lizzie Schafer, IL |
| 2. Walker Housley, TN | 12. Katelyn Cowdrey, OH |
| 3. Ty Knodle, IL | 13. Hallie Hackett, TX |
| 4. Sara Sweat, AR | 14. Jami Hoblyn, NE |
| 5. Luke Harker, IN | 15. Emerson Tarr, IL |
| 6. Chase Harker, IN | 16. Chancee Clark, OK |
| 7. JadaLea Isles, TX | 17. Andrew Meier, TN |
| 8. Shelby Candler, NC | 18. Magen Tol, MN |
| 9. Jazlynn Hilbrands, MN | 19. Kaitlyn Cloud, MO |
| 10. Nathan Videkovich, OH | 20. Carter Hall, WV |

Cattlemen's Quiz

Junior Division

- | | |
|--------------------------|--------------------------|
| 1. Creighton Werning, SD | 11. Ella Miller, VA |
| 2. Luke Katz, NE | 12. Abigail Clark, MO |
| 3. Jemma Dorsey, IL | 13. Jacob Merritt, TX |
| 4. Silas Fredenburg, IN | 14. Aubrey Kaisand, IA |
| 5. Lena Schlickau, KS | 15. Caiman Cody, TX |
| 6. Easton Chamberlin, MO | 16. Lucy Specht, IA |
| 7. Carson Peterson, TX | 17. Ethan Bartee, TN |
| 8. Tate Fredenburg, IN | 18. Kinleigh Compton, TX |
| 9. Riley Lynch, MA | 19. Faith Hamlin, KS |
| 10. Zane Witte, MO | 20. Claire Parker, AR |

Intermediate Division

- | | |
|---------------------------|-------------------------|
| 1. Kiersten Priddy, AR | 11. James Jackson, KY |
| 2. Garrett Jones, TX | 12. Anna Sweat, AR |
| 3. Taylor Anderson, TX | 13. Keagan Echard, IA |
| 4. Conley Schick, IL | 14. Jenna Tyler, TX |
| 5. Taylor Miller, MO | 15. Rebecca Purvine, OK |
| 6. Carlton Luke Bauer, TX | 16. Natalie Newton, TX |
| 7. Jaxon Hilbrands, MN | 17. Cash Rumble, IN |
| 8. Christian Siegel, MO | 18. Abigail Miller, VA |
| 9. Ellie Drach, IL | 19. Riley Mahaffey, NY |
| 10. Kolbey Bailey, IA | 20. Kate Liggett, OH |

Senior Division

- | | |
|--------------------------|--------------------------|
| 1. Jazlynn Hilbrands, MN | 11. Matthew Koverman, OH |
| 2. JadaLea Isles, TX | 12. Carter Brown, WV |
| 3. Walker Housley, TN | 13. Ty Knodle, IL |
| 4. Sara Sweat, AR | 14. Lacey Schmidt, NE |
| 5. Magen Tol, MN | 15. Shelby Candler, NC |
| 6. Katelyn Cowdrey, OH | 16. Kendall Forgey, MO |
| 7. Luke Harker, IN | 17. McKalynne Helmke, OH |
| 8. Nathan Videkovich, OH | 18. Chase Schlup, MO |
| 9. Garrett Bosse, OH | 19. Jacob Poynor, MS |
| 10. Carter Hall, WV | 20. Madison Metzler, TX |

Judging Contest

Junior Division

- | | |
|-------------------------|----------------------------|
| 1. Carson Peterson, TX | 11. Colby Jackson, FL |
| 2. Ella Miller, VA | 12. Sawyer Mau, TX |
| 3. Silas Fredenburg, IN | 13. Bailee Wilson, TX |
| 4. Kylie Callis, OK | 14. Cash Dale, TX |
| 5. Aubree McCurry, KS | 15. Creighton Werning, SD |
| 6. Kalli Atterholt, OH | 16. Ann Lawrence Allen, KY |
| 7. McCoy Landwehr, OK | 17. Ella Behymer, IL |
| 8. Tug Kennedy, OK | 18. Riley Lynch, MA |
| 9. Ava Siek, IA | 19. Caiman Cody, TX |
| 10. Atley Harter, MO | 20. Colt Roeder, IL |

Intermediate Division

- | | |
|-----------------------|-------------------------|
| 1. Natalie Newton, TX | 11. Ellie Drach, IL |
| 2. Anna Sweat, AR | 12. Conley Schick, IL |
| 3. Isaac Miller, VA | 13. Taylor Groce, TX |
| 4. Abigail Miller, VA | 14. Kale Robison, OK |
| 5. Payton Buck, OK | 15. Sache Dowling, MO |
| 6. Josie Lorentz, WI | 16. Kadley Bailey, IA |
| 7. Cody Olson, OK | 17. Cassidy Laake, TX |
| 8. Parker Buck, OK | 18. Jaxon Hilbrands, MN |
| 9. Gatlin Priddy, AR | 19. Jarrett Pool, TX |
| 10. Kelton Arthur, OK | 20. Kiersten Priddy, AR |

Senior Division

- | | |
|-------------------------|----------------------------|
| 1. Mackenzie Neal, OH | 11. Jacqueline Schertz, IL |
| 2. Avery Oliver, TX | 12. Walker Housley, TN |
| 3. Ty Knodle, IL | 13. Kaitlyn Cloud, MO |
| 4. Hannah Buse, MS | 14. Jacey Massey, OK |
| 5. Lizzie Schafer, IL | 15. Aribella Beins, UT |
| 6. Drew Pederson, SD | 16. Katelyn Cowdrey, OH |
| 7. Anna Webel, IL | 17. Emerson Tarr, IL |
| 8. Luke Harker, IN | 18. Jazlynn Hilbrands, MN |
| 9. Jonna McCullough, MT | 19. Bethany DeDonder, KS |
| 10. Shelby Candler, NC | 20. Jakob Sansom, TX |

Sales Talk

Junior Division

- | | |
|--------------------------|---------------------------|
| 1. Maggie Griswold, OK | 11. Bailey Buzzard, TX |
| 2. Wyatt Phillips, KY | 12. Atley Harter, MO |
| 3. Maverick Cody, TX | 13. Parker Pilat, TX |
| 4. Cara Kincaid, TX | 14. Creighton Werning, SD |
| 5. Carson Peterson, TX | 15. Tucker Metzger, KY |
| 6. Liam Beynon, OH | 16. Aubrey Kaisand, IA |
| 7. Thatcher Werning, SD | 17. Lucy Specht, IA |
| 8. Griffin Dodson, TX | 18. Jhett Schafer, OK |
| 9. Caden Steedman, TX | 19. Lena Schlickau, KS |
| 10. Kinleigh Compton, TX | 20. Silas Fredenburg, IN |



Top Twenty Judging Contest, Senior Division



Top Twenty Sales Talk, Junior Division



Top Twenty Sales Talk, Intermediate Division



Top Twenty Sales Talk, Senior Division



Top Twenty Public Speaking, Junior Division

(Continued on page 48)

Classic Results

(Continued from page 47)



Top Twenty Public Speaking, Intermediate Division



Top Twenty Public Speaking, Senior Division



Top Twenty Calvin Drake Genetic Evaluation, Junior Division



Top Twenty Calvin Drake Genetic Evaluation, Intermediate Division



Top Twenty Calvin Drake Genetic Evaluation, Senior Division

Intermediate Division

- | | |
|---------------------------|-------------------------|
| 1. Maggie Claire Todd, MS | 11. Josie Phillips, KY |
| 2. Logan Schmidt, NE | 12. Kiersten Priddy, AR |
| 3. Anna Sweat, AR | 13. Brenna Bartlow, IL |
| 4. Calla Higbie, KS | 14. Luke Gilbert, IL |
| 5. Conley Schick, IL | 15. Garrett Jones, TX |
| 6. Madison Metzger, KY | 16. Cash Rumble, IN |
| 7. Jasper Tarr, IL | 17. Jenna Tyler, TX |
| 8. James Jackson, KY | 18. Gatlin Priddy, AR |
| 9. Ella Miller, NE | 19. Kaden Pilat, TX |
| 10. Nell Goss, KS | 20. Taylor Groce, TX |

Senior Division

- | | |
|----------------------------|----------------------------|
| 1. Shelby Candler, NC | 11. Addison Bartlow, IL |
| 2. Chase Harker, IN | 12. Emerson Tarr, IL |
| 3. Avery Oliver, TX | 13. Kayla Sansom, TX |
| 4. Carter Hall, WV | 14. JadaLea Isles, TX |
| 5. Hannah Buse, MS | 15. Ella Fischer, MO |
| 6. Ty Knodle, IL | 16. Drew Pederson, SD |
| 7. Sara Sweat, AR | 17. Noah Goss, KS |
| 8. Hallie Hackett, TX | 18. Anna Webel, IL |
| 9. Natalie Trauernicht, NE | 19. Aribella Beins, UT |
| 10. Mackenzie Koverman, OH | 20. Garren Skeels, Alberta |

Public Speaking

Junior Division

- | | |
|--------------------------|----------------------------|
| 1. Sadie Jackson, KY | 11. Parker Pilat, TX |
| 2. Luke Katz, NE | 12. Maggie Griswold, OK |
| 3. Creighton Werning, SD | 13. Wyatt Phillips, KY |
| 4. Silas Fredenburg, IN | 14. Lucy Specht, IA |
| 5. Cash Dale, TX | 15. Aubrey Kaisand, IA |
| 6. Cara Kincaid, TX | 16. Graham Dickerson, IN |
| 7. Jemma Dorsey, IL | 17. Tate Fredenburg, IN |
| 8. Carson Peterson, TX | 18. Thatcher Werning, SD |
| 9. Blair Priddy, AR | 19. Hadlie Bell, OK |
| 10. Blakely Katz, NE | 20. Ann Lawrence Allen, KY |

Intermediate Division

- | | |
|----------------------------|----------------------------|
| 1. Kaden James, OK | 11. James Jackson, KY |
| 2. Taylor Miller, MO | 12. Gatlin Priddy, AR |
| 3. Isaac Miller, VA | 13. Christian Siegel, MO |
| 4. Kiersten Priddy, AR | 14. Kallie Cloud, MO |
| 5. Jasper Tarr, IL | 15. Kelton Arthur, OK |
| 6. Cayden Souza, FL | 16. Kendall Compton, TX |
| 7. Conley Schick, IL | 17. Maggie Claire Todd, MS |
| 8. Ellie Drach, IL | 18. Madison Metzger, KY |
| 9. Keagan Echard, IA | 19. Josie Phillips, KY |
| 10. Carlton Luke Bauer, TX | 20. Holden Miller, IL |

Senior Division

- | | |
|--------------------------|-----------------------------|
| 1. Avery Oliver, TX | 11. Lizzie Schafer, IL |
| 2. Ashlee Purvine, OK | 12. Cecillia Newby, KS |
| 3. Walker Housley, TN | 13. Aribella Beins, UT |
| 4. Nathan Videkovich, OH | 14. Anna Webel, IL |
| 5. Ty Knodle, IL | 15. Natalie Trauernicht, NE |
| 6. Emerson Tarr, IL | 16. Brecken Shipman, TX |
| 7. Jazlynn Hilbrands, MN | 17. JadaLea Isles, TX |
| 8. Alyson Simpson, OH | 18. Katelyn Cowdrey, OH |
| 9. Chase Boone, MS | 19. Kayla Sansom, TX |
| 10. Kaitlyn Cloud, MO | 20. Hallie Hackett, TX |

Calvin Drake Genetic Evaluation Quiz

Junior Division

- | | |
|--------------------------|-------------------------|
| 1. Creighton Werning, SD | 11. Carson Peterson, TX |
| 2. Luke Katz, NE | 12. Aubrey Kaisand, IA |
| 3. Silas Fredenburg, IN | 13. Hank Dohman, AR |
| 4. Jemma Dorsey, IL | 14. Bailee Wilson, TX |
| 5. Caiman Cody, TX | 15. Tate Fredenburg, IN |
| 6. Cash Dale, TX | 16. Abby Jones, TX |
| 7. Zane Witte, MO | 17. Kannon Hill, TX |
| 8. Cara Kincaid, TX | 18. Riley Lynch, MA |
| 9. Easton Chamberlin, MO | 19. Kylie Callis, OK |
| 10. Lena Schlickau, KS | 20. Maverick Cody, TX |

Intermediate Division

- | | |
|---------------------------|--------------------------|
| 1. Kiersten Priddy, AR | 11. Kendall Compton, TX |
| 2. Garrett Jones, TX | 12. Kelton Arthur, OK |
| 3. Isaac Miller, VA | 13. Paisley Schick, IL |
| 4. Conley Schick, IL | 14. Taylor Anderson, TX |
| 5. Carlton Luke Bauer, TX | 15. Maci Atterholt, IN |
| 6. Piper Steele, MO | 16. Kaden James, OK |
| 7. Anna Sweat, AR | 17. Christian Siegel, MO |
| 8. Mabrey Schick, IL | 18. Payton Buck, OK |
| 9. Ella Miller, NE | 19. Ellie Drach, IL |
| 10. Braedon Callis, OK | 20. Jaxon Hilbrands, MN |

Senior Division

- | | |
|------------------------|----------------------------|
| 1. Sara Sweat, AR | 11. Jazlynn Hilbrands, MN |
| 2. JadaLea Isles, TX | 12. Anna Webel, IL |
| 3. Katelyn Cowdrey, OH | 13. Garrett Walther, IN |
| 4. Walker Housley, TN | 14. Ty Knodle, IL |
| 5. Hallie Hackett, TX | 15. Matthew Koverman, OH |
| 6. Cecillia Newby, KS | 16. Carter Brown, WV |
| 7. Avery Oliver, TX | 17. Ella Fischer, MO |
| 8. Garrett Bosse, OH | 18. Cole Glick, IL |
| 9. Luke Harker, IN | 19. Mackenzie Koverman, OH |
| 10. Magen Tol, MN | 20. Kaitlyn Cloud, MO |

Showmanship

Junior Division

- | | |
|---------------------------|-------------------------|
| 1. Aubree McCurry, KS | 11. McCoy Landwehr, OK |
| 2. Silas Fredenburg, IN | 12. Bailee Wilson, TX |
| 3. Creighton Werning, SD | 13. Ella Behymer, IL |
| 4. Maggie Griswold, OK | 14. Jemma Dorsey, IL |
| 5. Briggston Bertsche, SD | 15. Maverick Cody, TX |
| 6. Wyatt Phillips, KY | 16. Raelynn Unwin, OK |
| 7. Graham Dickerson, IN | 17. Caiman Cody, TX |
| 8. Ava Gilbert, IL | 18. Marley Godwin, AR |
| 9. Kylie Callis, OK | 19. Luke Katz, NE |
| 10. Garrett Griswold, OK | 20. Brek Colantonio, KS |

Showmanship Judges

Junior: Cody-Ray and Shayne LaFrentz, OK

Intermediate: Joe and Joelynn Rathmann, TX

Senior: Shelby Skinner, MO; and Deb Miller, IA

(Continued on page 50)



Top Twenty Showmanship, Junior Division



Top Twenty Showmanship, Intermediate Division



Top Twenty Showmanship, Senior Division

Intermediate Division

- | | |
|-------------------------|----------------------------|
| 1. Mabrey Schick, IL | 11. Bodie Shipman, TX |
| 2. Paisley Schick, IL | 12. Madison Metzger, KY |
| 3. Kenidey Effling, SD | 13. Calla Higbie, KS |
| 4. Brant Will, IA | 14. Cooper Plyler, AR |
| 5. Josie Phillips, KY | 15. Taylor Anderson, TX |
| 6. Paisley Nelson, MO | 16. Maggie Claire Todd, MS |
| 7. Kinsley Abner, FL | 17. Luke Gilbert, IL |
| 8. Kallie Cloud, MO | 18. Kate Liggett, OH |
| 9. Glennys McGurk, IN | 19. Madison Moore, TX |
| 10. Jaxon Hilbrands, MN | 20. Lilly Parks, KS |

Senior Division

- | | |
|---------------------------|--------------------------|
| 1. Chancee Clark, OK | 11. Jonna McCullough, MT |
| 2. Andrew Meier, TN | 12. Emerson Tarr, IL |
| 3. Jami Hoblyn, NE | 13. Claire Dorsey, IL |
| 4. Chase Harker, IN | 14. Shelby Greiman, IA |
| 5. Luke Harker, IN | 15. Blake Henrichs, OK |
| 6. Kaitlyn Cloud, MO | 16. Mackenzie Neal, OH |
| 7. Nathan Videkovich, OH | 17. Hannah Wetzel, MN |
| 8. Haley Grace Walker, MS | 18. Kaden Bennington, IN |
| 9. Aribella Beins, UT | 19. Jakob Sansom, TX |
| 10. Ty Knodle, IL | 20. Campbell Belcher, IL |

Classic Results

(Continued from page 49)

2024 AJSA Herdsman of the Year



Matthew Koverman, OH

2024 AJSA Member of the Year



Riley Purvis, MS

Ron Miller Scholarship Recipients



Ron Miller Scholarship Recipients Kenidey Effling, SD; and Ella Fischer, MO; with Lori and Val Eberspacher

2024 Mentor of the Year



Ty Knodle, IL

2024 Mentee of the Year



Everly Annuschat, OK

Jim Bloomberg Memorial Scholarship Recipients



Jim Bloomberg Memorial Scholarship Recipients Luke Harker, IN; Brecken Shipman, TX; and Grace Lemenager, IL; with Mary Bloomberg

High-Point Rookies

Junior: Cara Kincaid, TX
Intermediate: Carlton Luke Bauer, TX
Senior: Andrew Meier, TN

Interview Contest

First Place: Tyler Loudon, IA
Second Place: Cecillia Newby, KS

State Display Winner

Ohio Junior Simmental Association

Longest Distance Traveled Award

Jake, Kate, and Luke Petersen, Creswell, OR

Kerry Hart Memorial Scholarship Recipient



Kerry Hart Memorial Scholarship Recipient Jordyn Falkenstine, NE; with Chance Ujzadowski

Novice Participants



2024 Novice Participants

First-Timer Award



Presented to juniors who compete in their first Regional and National in the same summer. L-R: Clara Fischer, KS; Owen Smith, IN; Addison Reichel, MO; Kenna Witte, MO; Cayden Souza, FL; Faith Hamlin, KS; Chloe Fischer, KS. Not pictured: Braden Bartlow, IL; Aimry Blackwell, MS; Jerilyn Jayroe, MS; Aubree McCurry, KS; Jacob Merritt, TX; Ashlyn Ohlde, KS; Landon Ohlde, KS; Riley Purvis, MS; Edwin Todd, MS; Haley Grace Walker, MS

2024 ASF Promoter of the Year



Craig McCallum, Circle M Farms; with ASF Manager Mia Bayer and 2023 award recipients Nate and Carrie Horman



Judges:

Bred and Owned Show
Alan Miller, IL
Kurt Meyer, IL

Owned Show
Brigham Stewart, KS
Gregg Stewart, KS

(Continued on page 52)

Classic Results

(Continued from page 51)

Owned Show Purebred Simmental Heifers



1. "Roxis Look At Me,"
s. by HPF Quantum Leap Z952,
exh. by Ellie Drach, Pontiac, IL.
11.6/81/116/4.3/21/9.5/.09/-068/.70/116/79



2. "R2C Bailey 314L,"
s. by WLE Copactic E02,
exh. by Cal Pryor, Woodbine, IA.
9.8/82/121/4.4/13.6/11.8/.06/-096/.85/118/78



3. "CCS/JS/LFTZ Summer L378,"
s. by W/C Relentless 32C,
exh. by Brody Wenell, Sioux City, IA.
8.1/80/107/4/17.4/11.6/-01/-077/.95/106/73



4. "BTYL Tuna Salad 635L,"
s. by Next Level,
exh. by Brant Will, Wiota, IA.
9.3/86/129/4.3/20.2/10.6/.03/-090/.07/112/78



5. "Savage Angel 311L,"
s. by Profit,
exh. by Jami Hoblyn, York, NE.
6.8/5/121/2.3/12/10.2/.02/-089/.68/105/75



6. "3Aces Mignonne L233,"
s. by WHF/JS/CCS Double Up G365,
exh. by Chase Harker, Hope, IN.
10.4/81/111/5/22/12.5/-16/-076/.91/106/72



7. "Dwyer/WGB Lana 390L,"
s. by Reckoning 711F,
exh. by Mabrey Schick, Clinton, IL.
9.6/65/86/5/17.1/14.4/-01/-047/.76/110/65



8. "B C R Evergreen L087,"
s. by RP/BCR Eminence H005,
exh. by Tanner Curtin, Oxford, IA.
11.8/79/119/6.2/16.8/10.5/.27/-065/.80/130/83

Editor's note: PTP data for the Purebred, Percentage, Fullblood, and Simbrah Shows are in the following order: Calving Ease EPD, Weaning Weight EPD, Yearling Weight EPD, Maternal Calving Ease EPD, Milk EPD, Stayability EPD, Marbling EPD, Backfat EPD, Ribeye Area EPD, \$API, and \$TI. PTP data for the Steer Show include Actual Weight and Birth Weight EPD in place of Calving Ease, in addition to Weaning Weight EPD, Yearling Weight EPD, Marbling EPD, Backfat EPD, Ribeye Area EPD, and \$TI. All EPD were current as of a 7/7/2024 data pull.



9. "JSUL Proud Mary 3654L,"
s. by Reckoning 711F,
exh. by Josie Phillips, Maysville, KY.
11.2/77/108/4.4/18.1/11.8/-02/-021/74/109/71



10. "JSUL Mary's Reckoning 3299L,"
s. by Reckoning 711F,
exh. by Bret Pembroke, Fairview, OK.
9.9/69/98/3.7/18.1/13/03/-043/75/112/69



11. "TJSC JKCC Knockout 144L,"
s. by JBSF Berwick 41F,
exh. by Andrew Meier, Clinton, TN.
10.1/73/107/4.2/20.2/9.8/17/-074/74/113/74



12. "JSUL Rosie 2637K,"
s. by JSUL Something About Mary 8421,
exh. by Zachary Buchanan, Waxahachie, TX.
11.3/79/119/4.2/18.5/11.6/03/-080/87/115/75



13. "JBSF Lily 327L,"
s. by Holtkamp CLAC Change Is Coming,
exh. by Glennys McGurk, Kingman, IN.
11.5/83/125/4.8/17.1/8.9/-06/-04/91/107/75



14. "BFJV Curious Victory L050,"
s. by FRKG Victory 78J,
exh. by Abagayle Britton, Olmsted, IL.
8.9/73/99/1.4/13.7/10.2/-01/-089/87/102/69



15. "JSUL TSSC Rosie 2620K,"
s. by JSUL Something About Mary 8421,
exh. by Makenna Hoppa, Fremont, MI.
11.3/79/119/4.2/18.5/11.6/03/-080/87/115/75



16. "JSUL American Pride 3195L,"
s. by THSF Lover Boy B33,
exh. by Levi Buchanan, Waxahachie, TX.
10.7/78/111/3.9/26.5/10.7/23/-069/96/126/82



17. "CNW Miss Delilah 22,"
s. by W/C Relentless 32C,
exh. by Luke Darlage, Brownstown, IN.
6.2/72/96/2.4/18.6/10.2/-11/-072/90/103/69



18. "RP/CMFM Wild Flower K080,"
s. by HPF Quantum Leap Z952,
exh. by Wyatt Phillips, Maysville, KY.
10.1/77/116/2.9/20.3/9.9/20/-095/95/120/79



19. "WCCO Boots 412L,"
s. by GEF County O,
exh. by Liam Beynon, New Concord, OH.
4.5/76/116/9/13.4/12.9/09/-086/91/109/71



20. "Rose Carmen 313L,"
s. by JSUL Something About Mary 8421,
exh. by Jacob Greiman, Goodell, IA.
10.3/68/98/4.1/17.4/12.1/-06/-052/77/106/66

(Continued on page 54)

Classic Results

(Continued from page 53)

Purebred Simmental Pairs (# indicates a Purebred Simmental cow with a Percentage Simmental calf. Dam's EPD are listed first.)



1. "Bailey's Something Dreamy,"#
s. by JSUL Something About Mary 8421,
Calf, "3BCC Miss Millie 20M,"
s. by Hahn Road Warrior 3K,
exh. by Megan Brown, Greenville, TX.
8/77/112/3/18.9/13.6/.05/-.075/.85/114/73
9.3/75/115/4.8/24.3/11.5/.15/-.034/.66/105/70



2. "WHF Summer 004J,"
s. by SO Remedy 7F,
Calf, "WHF Changing Times M404,"
s. by WHF Point Proven H45,
exh. by AnnLawrence Allen, Versailles, KY.
10.1/88/129/4.3/18.2/11.7/-.18/-.093/.70/107/76
14.5/73/102/8.2/19.2/13.9/.08/-.080/.51/130/77



3. "New Trend Keepsake 6K,"
s. by W/C Relentless 32C,
Calf, "New Trend Timeless 14M,"
s. by OMF Epic E27,
exh. by Jacey Massey, Boley, OK.
9.9/79/107/3.1/19.9/11/.07/-.077/.96/112/75
12/84/118/6.2/19.4/14.8/.14/-.064/.85/132/82



4. "JSUL PCC All About Rosie 1115J,"
s. by JSUL Something About Mary 8421,
Calf, "HS/HSE/SHER Boujee Rose,"
s. by WHF/JS/CCS Woodford J001,
exh. by Jaxon Hilbrands, Holloway, MN.
11.3/78/121/4.3/18.5/10.8/-.11/-.071/1/103/69
12.2/81/120/4.6/19.8/14.8/.16/-.060/.78/131/80



5. "FSCI Ms Emotion K713,"
s. by Mr CCF 20-20,
Calf, "Miss M-R W/P BW Emotion 424M,"
s. by THSF Lover Boy B33,
exh. by Bella Wildermuth, Granville, OH.
13.4/73/100/5.1/13.3/13.6/-.05/-.080/.99/118/71
12.8/78/110/4.9/22.2/14.6/.16/-.071/.84/133/81

Percentage Simmental Heifers



1. "Annie Lu 325L,"
s. by Next Level,
exh. by Kelton Arthur, Stillwater, OK.
10.2/80/122/5.7/18.9/8.7/.06/-.055/.70/98/71



2. "JSUL Who Dat 3392L,"
s. by JBSF Berwick 41F,
exh. by Claire Dorsey, Moro, IL.
11/66/106/6.7/21.2/7.1/.28/-.041/.62/107/72



3. "Miss Next Time 3193,"
s. by Next Level,
exh. by Whitney Meier, Clinton, TN.
10.1/75/109/5.2/17.6/11.4/.08/-.081/.85/103/69



4. "S&S NXF TSSC Jennifer Anniston,"
s. by Mr HOC Broker,
exh. by Chancee Clark, Muldrow, OK.
7.9/68/100/3.7/17.7/10.6/.01/-.049/.61/90/62



5. "Miss CCF Jestress L305,"
s. by WLE Copacetic E02,
exh. by Tyler Miller, Atlanta, IL.
13.3/81/125/7.3/13.6/10.5/.18/-.030/.81/115/76



6. "TL Twinkie 160K,"
s. by Second Chance 601H,
exh. by Brenna Wilkins, Bennett, IA.
9.6/73/107/4.6/20.1/10.6/.29/-.02/.59/110/73



7. "JSUL PCC Dat Darlin 2554K,"
s. by JBSF Berwick 41F,
exh. by Bret Pembroke, Fairview, OK.
11.4/64/99/6.6/21.2/6.1/.29/-.034/.56/103/70



8. "GCC Stella Rosa 3132L,"
s. by JSUL Something About Mary 8421,
exh. by Garrett Griswold, Stillwater, OK.
10/70/103/3.8/14.7/9.3/-.06/-.061/.78/90/63

(Continued on page 56)

Classic Results

(Continued from page 55)

Percentage Simmental Heifers (continued)



9. "Lakeview Bonnie,"
s. by SCC SCH 24 Karat 838,
exh. by Kennadi Brogdon, Waxahachie, TX.
6.5/75/110/3.5/24.5/9.8/.08/-.035/.87/93/68



10. "RBS Rhythm L303,"
s. by JSUL Something About Mary 8421,
exh. by Kade Roeder, Aledo, IL.
11.7/73/114/5.5/18.4/12.8/-.06/-.035/.63/99/64



11. "SIGR Strawberry 3194L,"
s. by W/C Bankroll 811D,
exh. by Glennys McGurk, Kingman, IN.
8.1/71/101/3.7/21.8/6.8/.15/-.064/.99/92/68



12. "Wallace Yolanda 388L,"
s. by Next Level,
exh. by Sache Dowling, Fair Grove, MO.
11.7/82/126/6.3/21.9/12/-.13/-.089/1.13/98/70



13. "KLSF Rita 3001L,"
s. by JSUL Something About Mary 8421,
exh. by Josie Phillips, Maysville, KY.
12/69/106/5.6/18.5/11.5/.34/.002/.58/121/75



14. "S&S Cowan Dua Lipa 758L,"
s. by Rose MC Encore 0463,
exh. by Hadley Hendrickson, Farmland, IN.
6.6/74/106/3.4/15/11.3/-.20/-.038/.50/80/59



15. "WEBR Jewel 68L,"
s. by Profit,
exh. by Kaden Camerlinck, Leonardville, KS.
7/66/97/3.6/10.8/10.7/.11/-.063/.43/94/63



16. "JSUL Dat Dixie 3391L,"
s. by JBSF Berwick 41F,
exh. by Kylie Callis, Minco, OK.
11.4/64/99/6.6/21.2/6.1/.29/-.034/.56/103/70



17. "LMAN JBOY Miss Brokers 308L ET,"
s. by SO Remedy 7F,
exh. by Allison Underwood, Ridgeway, OH.
8.5/74/111/1.6/20/6.7/-.18/-.075/.80/75/61



18. "CKCC Ms Lilith 3752L,"
s. by CKCC Lincoln 0631H ET,
exh. by Kenidey Effling, Highmore, SD.
7.6/86/128/5.8/26.3/13.9/.33/-.031/.84/118/79



19. "SKSW Something About Roxy,"
s. by JSUL Something About Mary 8421,
exh. by Jackson Mattocks, Guys Mills, PA.
12.7/64/99/5.9/18.4/7.6/.03/-.067/.52/95/64



20. "PUGH Stertz Sheza Blackbird 50L,"
s. by JSUL Something About Mary 8421,
exh. by Josie Phillips, Maysville, KY.
11.3/77/120/6.1/18.8/10.2/.21/-.011/.53/112/74

Percentage Simmental Pairs (Dam's EPD are listed first)



1. "Bramlets Dakota K201,"

s. by SSF On Point 4028,

Calf, "DBLG Dakota M125,"

s. by W/C Style 69E,

exh. by Ava Gilbert, Fuels, IL.

9.2/7/110/3.8/16.4/10/-08/-031/.43/89/63

11.2/65/100/5/18.4/12.1/.20/-023/.53/111/68



2. "Thompson Bullseye,"

s. by W/C Bullseye 3046A,

Calf, "Thompson Bullseye's Grace M12,"

s. by W/C Bet On Red 481H,

exh. by Cayden Souza, Summerfield, FL.

14.4/56/86/5.5/15.9/8/.31/-044/.83/115/70

13/68/103/5.5/20.2/9.4/.26/-042/1.03/115/73



3. "T-T Blackbird K003,"

s. by W/C Bankroll 811D,

Calf, "JKCS/T-T Rolling In Love M4,"

s. by THSF Lover Boy B33,

exh. by Christian Siegel, California, MO.

8.2/83/120/4.7/21.8/10/.33/-022/.75/114/80

10.2/84/120/4.7/26.5/12.8/.35/-042/.72/125/83



4. "M F Hazel 225K,"

s. by GEFF County O,

Calf, "HOBC Miss Dolly,"

s. by KCC1 Greed 3009G,

exh. by Jessica Hobaugh, Blackwell, OK.

7/74/117/2.9/13.4/11.6/.20/-040/.84/106/71

7.1/81/124/2.2/13.7/10.5/.23/-053/.90/106/74



5. "Miss Micah 23K,"

s. by Gateway Follow Me F163,

Calf, "Marley KSS1M,"

s. by WHF/JS/CCS Double Up C365,

exh. by Brooklyn Kuennen, Waucoma, IA.

7.6/71/96/3.9/11.1/11.1/.26/-022/.35/103/68

9.7/78/103/5.1/11.1/11.1/.26/-022/.35/103/68

(Continued on page 58)

Classic Results

(Continued from page 57)

Steers (* indicates a Purebred Simmental)



1. "AFF Here He Is,"
s. by Here I Am,
exh. by Cody Simons, Marcus, IA.
1,338/3.9/59/88/-22/.18/-039/.59/59



2. "PLM Mad Max L30,"
s. by Holtkamp CLAC Change Is Coming,
exh. by Nolan McGrew, Good Hope, IL.
1,336/1.5/78/115/-35/.18/-077/.74/75



3. "MAHA Beautiful I Am Beau L26,"
s. by Here I Am,
exh. by Riley Mahaffey, Amenia, NY.
1,355/3.5/61/91/-21/.16/-037/.51/60



4. "Great Candy,"
s. by How Great Thou Art,
exh. by Bryce Hatfield, Pomona, KS.
1,256/3.9/69/110/-27/.03/-060/.73/62



5. "Gateway Lil Jo L068,"
s. by Monopoly,
exh. by Ty Petersen, Fremont, NE.
1,152/4.1/51/78/-34/.18/-069/.69/54



6. "WLTZ Doug L234,*"
s. by LNDL LNDY Dabo H02,
exh. by Bethany DeDonder, Admire, KS.
1,201/-1.75/110/-43/.02/-067/.91/76



7. "BMCC Chucky 125L,"
s. by Here I Am,
exh. by Laura Wingert, Ottawa, KS.
1,306/3.8/58/89/-17/.17/-036/.40/58



8. "Bear Face,"
s. by Hotties Dew North,
exh. by Addison Dick, Nowata, OK.
690/1.6/70/103/-33/.04/-065/.75/67



9. "Poncho,"
s. by In God We Trust,
exh. by Angelina Otero, Stanfordville, NY.
1,072/2.6/51/66/-20/.22/-.046/.41/56



10. "AN Lamar,"
s. by Innocent Dream 31E,
exh. by Lacey Schmidt, Deshler, NE.
1,272/1.6/51/73/-.35/.15/-.050/.78/57

Simbrah Heifers



1. "F WAR Athena,"
s. by Hagan Hush Money 647G,
exh. by Gauge Gillespie, Waxahachie, TX.
8/67/101/3.8/16/6.5/-.22/-.115/.66/69/56



2. Smith Diva Take Me 2 The Dance,"
s. by Smith Follow My Lead,
exh. by Jakob Sansom, Brenham, TX.
12/71/100/7.2/14.8/4.7/-.03/-.098/.68/8/68



3. "3CC LMC Gin Blossom L69,"
s. by LMC Gold Medal 5Z/75,
exh. by Waylon Seale, San Augustine, TX.
5.7/70/100/4.4/15.1/5.8/-.17/-.103/.53/67/57



4. "LMC Starlight 5L/157,"
s. by LMC Gold Medal 5Z/75,
exh. by Nolan Seale, San Augustine, TX.
5.9/78/110/3.2/12.1/6.1/-.24/-.130/.55/66/59



5. "Smith DMM Sassy Kiwi 523L,"
s. by Smith Follow My Lead,
exh. by Parker Pilat, Alleyton, TX.
11.8/71/89/6.6/16.7/5.5/.11/-.126/.79/96/71

(Continued on page 60)

Classic Results

(Continued from page 59)

Simbrah Heifers (continued)



6. "Smith Juliet Homecoming Queen,"
s. by Smith Follow My Lead,
exh. by Kannon Hill, East Bernard, TX.
14.4/77/99/7.3/16.3/3.2/-18/-124/.85/81/67



7. "Smith 4S Kayla Charming Rayne,"
s. by Smith Made Solid,
exh. by Kaden Pilat, Alleyton, TX.
13.9/62/84/8.1/13.9/9/-03/-092/.44/108/67



8. "Smith Diva Whisper 202L,"
s. by Smith Made Solid,
exh. by Holden Hawkins, Bogata, TX.
14.6/83/71/9/13.3/7.9/.16/-110/.19/115/67

9. "Smith Juliet Ashley Rene 215M,"
s. by Smith Rite On Time,
exh. by Jacob Merritt, Henderson, TX.
10.3/57/76/6.1/16.3/7.3/.17/-140/.50/95/63



10. "Smith McCrary Hurtin Feelings,"
s. by Smith Follow My Lead,
exh. by Hallie Hackett, Texarkana, TX.
11.8/69/94/6.9/14.4/5.7/-11/-115/.85/86/65



11. "BPB Rousey 064L,"
s. by 6G/LMC Rajin Cajun W908,
exh. by Cassidy Laake, Muldoon, TX.
3.6/63/88/1/22.4/10.9/-33/-100/.71/74/53



12. "B2C Lady Liberty L040,"
s. by Hagan Hush Money 647G,
exh. by Bailey Buzzard, Navasota, TX.
8/73/109/4.5/17.3/10/-16/-104/.50/83/61



13. "Madame Butterfly 3JP,"
s. by LMC Trooper 5F/63,
exh. by Jess Pool, Henderson, TX.
8.2/69/99/3.8/15.4/9.7/-39/-103/.59/67/52



14. "F WAR Agatha,"
s. by Hagan Hush Money 647G,
exh. by Maverick Cody, Tolar, TX.
8/67/101/3.8/16/6.5/-22/-115/.66/69/56



15. "Sweet T TTSTJ Lotti,"
s. by Hagan Hush Money 647G,
exh. by Taylor Anderson, Bryan, TX.
8.3/61/86/4.9/18.4/10.7/-07/-116/.75/87/59



16. "Miss LMC Lexi 5L/18,"
s. by LMC ATZ Dr Feel Good,
exh. by Avery Oliver, Sealy, TX.
8.3/72/109/6.1/20.3/8.4/-12/-114/.68/81/61



17. "RHF/SA Latte,"
s. by RHF/SA Glacier Bay,
exh. by Anna Sweat, McCaskill, AR.
8.4/54/79/5.5/22.1/13.2/.04/-099/.46/97/58



18. "LMC Innocent Eyes 5L/62,"
s. by LMC MT Transformer 5E/32,
exh. by Avery Oliver, Sealy, TX.
5.4/81/122/2.9/13.1/8.7/-18/-127/68/75/62



19. "Smith RFI Sweet Debutante 820L,"
s. by Smith Follow My Lead,
exh. by Brynn Pilat, Alleyton, TX.
13.8/70/94/7.4/15.4/4.5/-13/-112/81/86/66



20. "LMC/JSSC Darling Annabelle,"
s. by RGV DRC Paying The Bills,
exh. by Jenna Tyler, Texarkana, TX.
8.5/69/100/5.2/15.6/9/-14/-082/32/80/59

Percentage Simbrah Heifers



1. "F/WAR C2 Wicked Sensation,"
s. by HILB Oracle C033R,
exh. by Caiman Cody, Tolar, TX.
7/69/10/1.7/17.9/9.1/03/-122/67/101/69



2. "MTG O'Riley,"
s. by GEFF County O,
exh. by Taylor Groce, Snook, TX.
5.3/76/114/1.5/12.7/9.2/10/087/99/102/71



3. "BPB Phyllis 0335,"
s. by DMCC/Wood Fully Loaded 39D,
exh. by Cassidy Laake, Muldoon, TX.
7.9/78/116/3.1/13.8/10.6/-04/-128/84/103/71



4. "TBR Ms Sally K119,"
s. by TBR Trailblazer G081,
exh. by Madison Moore, Franklin, TX.
2.9/90/137/2/24.1/21.8/33/078/1.02/129/80



5. "Smith McCrary Genuine Moves,"
s. by WLE Genuine E020,
exh. by Hallie Hackett, Texarkana, TX.
9/70/95/3.3/20.3/11.6/03/-097/59/96/65

(Continued on page 62)

Classic Results

(Continued from page 61)

Simbrah Pairs (Dam's EPD are listed first.)



1. "JLF Fortune Cookie J113,"
s. by JLF Lorrie's Casanova,
Calf, "Gingerbread Man M401,"
s. by JLF/LHH Canelo F845,
exh. by Cara Kincaid, Floresville, TX.
5.6/69/101/3.5/19.8/10.4/-07/-05/9/82/60
5.8/67/99/3.4/17.9/11/.06/-103/.71/95/63



2. "CK6 Lil Annie,"
s. by CK6 Big Iron,
Calf, "CK6 Dr Bucks,"
s. by CK6 Triple Nickel,
exh. by Sawyer Mau, Columbus, TX.
7.7/65/92/3.7/17.3/9.8/-12/-083/.65/92/62
8.9/59/85/4.1/15.3/9.9/-12/-097/.52/90/57



3. "Smith Haley Simply Special 32K,"
s. by Smith Made Solid,
Calf, "Smith Haley Simply Sues Moves,"
s. by Smith Steppin' Up Your Game,
exh. by Kayla Sansom, Brenham, TX.
12.3/62/83/7.3/14.9/5.9/-04/-114/.40/99/66
12.6/64/87/6.9/13.9/6.6/-06/-112/.52/99/66



4. "Smith J&LR Superior Elegance,"
s. by Smith Have No Fear 909B,
Calf, "Smith Ebert Superior Beauty,"
s. by Smith No Better Than This,
exh. by Lela Morgan, Plantersville, TX.
11.1/74/101/5.4/13/5.8/.00/-106/.66/90/68
11.7/63/80/6/15.8/9.5/.03/-102/.48/98/64



5. "4LC Golden Girls Blanche,"
s. by McCrary Smith Inspired,
Calf, "4LC Jamalia,"
s. by Smith RFI Cardinal Red Isaac,
exh. by Paisley Lightfoot, Needville, TX.
9/68/95/5.9/20/4.6/-05/-085/.44/78/62
10.9/70/96/6.7/16.9/3.5/-14/-106/.47/75/62

Fullblood Heifers



1. "Logland Golli 2312L,"
s. by Willow Oaks Juneau,
exh. by Cade Tate, Muldrow, OK.
2.3/818110/-1/34.5/12.4/-06/-122/1.01/94/70



2. "5RTW Nellie Belle,"
s. by JB CDN Apache Junction 1831,
exh. by Tanner Reed, Paris, AR.
1.8/8107/.5/33.3/14.1/-1/-122/.88/92/67



3. "TCBO Chaney,"
s. by Logland Arrow L03E,
exh. by Garrett Jones, Anna, TX.
5.7/78/109/3/32/11.1/-11/-124/.93/94/69



4. "Logland Icicle 426M,"
s. by JB CDN Apache Junction 1831,
exh. by Landon Ohlde, Williamsburg, KS.
3.9/76/107/3.4/37/14.5/-09/-120/.77/97/67



5. "Logland Aquamarine 330L,"
s. by Willow Oaks Juneau,
exh. by Caroline Jones, Whitewright, TX.
5/82/112/3/33.1/13.6/-15/-121/.98/95/69

(Continued on page 64)

Classic Results

(Continued from page 63)

Fullblood Pairs (Dam's EPD are listed first.)



1. "Logland Zantara 201K,"

s. by Rugged R Cavill,
Calf, "GJC HR Maximillian 201M,"
s. by Logland Arrow L03,
exh. by Garrett Jones, Anna, TX.

15.8/60/82/8.7/28.1/14.5/-24/-134/.84/109/62
10.6/65/91/6.2/30/13.4/-15/-130/.95/104/65



2. "Faulkner Cosima 183K,"

s. by Rugged R Betyourass,
Calf, "AKGO Steve Harvey 183M,"
s. by Logland International Harvester,
exh. by Ashlyn Ohlde, Williamsburg, KS.

5.3/66/89/3/34.5/14.1/-04/-106/.68/99/63
3.8/68/93/1.8/33.7/14.7/-05/-110/.83/99/64

Bred and Owned Show Purebred Simmental Heifers



1. "Savage Angel 311L,"

s. by Profit,
exh. by Jami Hoblyn, York, NE.
6.8/85/121/2.3/12/10.2/.02/-089/.68/105/75



2. "RP/CMFM Wild Flower K080,"

s. by HPF Quantum Leap Z952,
exh. by Wyatt Phillips, Maysville, KY.
10.1/77/116/2.9/20.3/9.9/.20/-095/.95/120/79



3. "Bell 3Aces Mignonne L23,"
s. by JSUL Something About Mary 8421,
exh. by Ruby Bell, Bristow, OK.
9.9/82/121/4/16.2/10.8/-10/-070/.76/103/71



4. "NXT Hearts On Fire L315,"
s. by JSUL Something About Mary 8421,
exh. by Ellie Drach, Pontiac, IL.
11.3/80/115/4/16.9/11/-06/-068/1.01/108/73



5. "3/S Rita 370L,"
s. by WHF/JS/CCS Double Up G365,
exh. by Conley Schick, Clinton, IL.
11.7/76/104/6.3/18.7/10.9/-04/-063/99/110/73



6. "KCKR Miss Tamara 345L,"
s. by W/C Relentless 32C,
exh. by Colt Roeder, Aledo, IL.
7.8/72/96/2.9/19.7/9.8/05/-085/86/101/69



7. "TCC4 Flirt-A-Way 79L,"
s. by Profit,
exh. by Justin Teets, Lost River, WV.
4.1/75/105/1.6/15.6/11.9/-06/-087/57/92/64



8. "3Aces Sunny L963,"
s. by SO Remedy 7F,
exh. by Andrew Meier, Clinton, TN.
12.2/78/119/5/19.4/11.4/-11/-084/1.09/112/74



9. "JSF3 Gossip Girl 322L,"
s. by GEF County O,
exh. by Shelby Candler, Weaverville, NC.
8.6/76/115/2.7/14.8/14.4/05/-089/1.06/119/74



10. "WHF Delilah 456K,"
s. by WHF/JS/CCS Double Up G365,
exh. by AnnLawrence Allen, Versailles, KY.
10.6/96/132/5.2/20.4/14.2/-05/-087/1.14/120/83



11. "BKC By Your Grace L09,"
s. by WLE Copacetic E02,
exh. by Kylie Callis, Minco, OK.
9.6/86/128/4.7/14.4/10.8/01/-087/94/110/76



12. "L/S Sensation 251L,"
s. by HPF Quantum Leap Z952,
exh. by Laramie Sasser, Edmond, Ok.
12.7/78/114/4.2/19.3/7.2/08/-093/94/113/78



13. "Miss W/C Fancy 4094M,"
s. by RJ Trust Fund 212K,
exh. by Creighton Werning, Emery, SD.
10.3/76/101/4.8/18.9/8.2/08/-084/98/105/73



14. "GCC 4/B Voodoo Kitty 244L,"
s. by SO Remedy 7F,
exh. by Maggie Griswold, Stillwater, OK.
12.9/79/121/4.6/21.1/6.9/-02/-069/93/107/75

(Continued on page 66)

Classic Results

(Continued from page 65)

Purebred Simmental Heifers (continued)



15. "Black Star L118,"
s. by WHF/JS/CCS Double Up G365,
exh. by Kallie Atterholt, Jeromesville, OH.
11.6/84/118/6.1/18.8/12.4/-.04/-.087/1.04/116/77



16. "TCK Lavish Lady 37L,"
s. by JBSF Berwick 41F,
exh. by Ty Knodle, Fillmore, IL.
11.2/76/110/5.2/18.5/7.3/.06/-.066/.88/106/73



17. "Ms JH Lydia L308,"
s. by Rocking P Private Stock H010,
exh. by Kade Henrichs, Okarche, OK.
11.4/73/105/5.1/17.7/13.3/.20/-.077/.74/128/77



18. "SO Cream Soda 801L,"
s. by STCC Tecumseh 058J,
exh. by Walker Housley, Dayton, TN.
8.8/73/112/2.3/18.5/11.9/.10/-.088/.93/114/73



19. "Curtins Vixen 40L,"
s. by HPF Quantum Leap Z952,
exh. by Tanner Curtin, Oxford, IA.
10.5/83/118/3.9/18.3/7.1/.17/-.089/1/115/82



20. "CDY Riot Rose 687L,"
s. by W/C Bankroll 811D,
exh. by Caiman Cody, Tolar, TX.
10.1/77/106/5.4/17/7.5/.14/-.061/.84/110/77

Purebred Simmental Pairs (^ indicates a purebred Simmental cow with a percentage Simmental calf. Dam's EPD are listed first.)



1. "Ms BH Kaley Gal K208,"
s. by JSUL Something About Mary 8421,
Calf, "Ms BH Gal M416,"
s. by THSF Lover Boy B33
exh. by Blake Henrichs, Okarche, OK.
12.4/75/114/5.2/20.2/11.6/-.05/.052/.77/112/71
12.3/80/117/5/25.7/13.6/.15/-.057/.73/129/81



2. "New Trend Keepsake 6K,"
s. by W/C Relentless 32C,
Calf, "New Trend Timeless 14M,"
s. by OMF Epic E27,
exh. by Jacey Massey, Boley, OK.
9.9/79/107/3.1/19.9/11/.07/-.077/.96/112/75
12/84/118/6.2/19.4/14.8/.4/-.064/.85/132/82



3. "M2C Cheyenne 210K,"
s. by SO Remedy 7F,
Calf, "M2C June 405M,"
s. by M2C Capela 245J,
exh. by Madison Metzger, Rockfield, KY.
13/78/124/4.2/22.6/7.4/-09/-083/86/107/75
13.7/78/119/5.8/18.5/9.1/14/-064/79/112/76



4. "Halls Shez So Cool H061,"
s. by W/C Relentless 32C,
Calf, "Halls Shez So Cool M062,"
s. by WLE Copacetic E02,
exh. by Carter Hall, Ripley, WV.
10/73/97/3.8/18.4/12.7/13/-073/1.05/115/72
11.5/79/113/5.6/14.8/10.3/13/-082/1.01/118/77



5. "LKCC Miss Chillie Pepper 124K,"
s. by JSUL Something About Mary 8421,
Calf, "LKCC Miss Carolina Reaper 124M,"
s. by KCC1 Battlecry 279H,
exh. by Korie Kersten, Gretna, NE.
12.9/81/123/3.9/14.8/9.6/11/-072/92/121/80
12.4/79/116/5.1/13.6/12/00/-077/91/119/76

Purebred Simmental Bulls



1. "3Aces Revelation K209,"
s. by EC Rebel 156F,
exh. by Andrew Meier, Clinton, TN.
8.3/88/19/3.7/16.2/13/01/-088/97/115/78



2. "Mr W/C Next Step 3587L,"
s. by Next Level,
exh. by Creighton Werning, Emery, SD.
13.6/77/110/6.2/21.4/12.2/00/-099/1.27/120/76



3. "Tol's Red Bet 197L,"
s. by W/C Bet On Red 481H,
exh. by Magen Tol, Canby, MN.
11.7/81/122/6.3/21.2/12.4/23/-054/1.07/131/83



4. "SO Midnight Rider 1L,"
s. by WLE Copacetic E02,
exh. by Walker Housley, Dayton, TN.
7.2/88/135/3.4/14.6/10.1/14/-094/91/113/79



5. "Cloud Utopia 138L,"
s. by Rocking P Private Stock H010,
exh. by Kallie Cloud, Carthage, MO.
12.2/68/93/6.4/16.7/13.7/22/-061/69/128/75

(Continued on page 68)

Classic Results

(Continued from page 67)

Purebred Simmental Bulls (continued)



6. "Wise-One Eyed Willie,"
s. by W/C Loaded Up 1119Y,
exh. by McKalynne Helmke,
New Philadelphia, OH.
9.6/60/80/5.6/19.3/13.2/.08/-.063/.77/111/65



7. "SKR Rapture L22,"
s. by Reckoning 711F,
exh. by Kale Robison, Cushing, OK.
9.2/68/93/4.5/20.2/14.3/.12/-.053/.63/119/71



8. "Coats County O 318L,"
s. by GEFF County O,
exh. by Allison Coats, Richmond, MO.
8.1/76/113/3.2/12.1/15.5/.15/-.077/.85/127/77



9. "New Trend Stay Tuned 9L,"
s. by LKCC Bold Venture 194F,
exh. by Jacey Massey, Boley, OK.
10.6/85/112/3/18.1/9/.00/-.101/.72/107/77



10. "WHF Changing Times M404,"
s. by WHF Point Proven H45,
exh. by AnnLawrence Allen, Versailles, KY.
14.5/73/102/8.2/19.2/13.9/.08/-.080/.51/130/77

Percentage Simmental Heifers



1. "APB/ALL Phyllis 381L,"
s. by EC Rebel 156F,
exh. by Addison Bartlow, Monticello, IL.
8.4/74/116/3.6/14.6/13.1/.27/-.023/.49/113/72



2. "NXT Legacy L305,"
s. by W/C Style 69E,
exh. by Ellie Drach, Pontiac, IL.
11.2/65/94/4.3/19.3/11.5/.17/-.049/.72/107/67



3. "3Aces Mignonne L903,"
s. by BNWZ Data Bank 1311C ET,
exh. by Andrew Meier, Clinton, TN.
13.8/61/90/6.5/19.5/6.8/.04/-.076/.77/96/64



4. "ECS Vegas Girl 303L,"
s. by Reckoning 711F,
exh. by Lizzie Schafer, Owaneco, IL.
10.4/65/89/4.7/17.5/13.4/.21/-.028/.58/111/67



5. "Harker Trixies Harmony L0105,"
s. by JSUL Something About Mary 8421,
exh. by Chase Harker, Hope, IN.
11/73/112/4.9/17.8/9.8/.11/-.063/92/104/70



6. "Miss W/C Beauty 3044L,"
s. by W/C Bankroll 811D,
exh. by Creighton Werning, Emery, SD.
10.9/71/104/5.9/19.4/8.6/.29/-.022/.69/110/73



7. "SWC Kendall 577K,"
s. by Conley Express 7211,
exh. by Brecken Shipman, Grandview, TX.
9.4/84/127/2/17.4/12/.37/-.044/.43/124/82



8. "SO Heartless 763L"
s. by SO Maverick 5J,
exh. by Walker Housley, Dayton, TN.
9.8/86/130/1.9/18/10.3/.13/-.061/.89/107/77



9. "SES STCC Little Senorita 129L,"
s. by Rocking P Private Stock H010,
exh. by Katherine Nemcovic, Mayo, FL.
11.9/73/110/6.2/17.1/15/.29/.063/.58/126/76



10. "Queen Bea,"
s. by Rocking P Private Stock H010,
exh. by McKenna DeCap, Dixon, IA.
10.2/72/109/5.3/15.8/10.9/.32/-.064/.70/116/74



11. "Cloud Valley Girl 19L,"
s. by W/C Style 69E,
exh. by Kallie Cloud, Carthage, MO.
9.5/69/104/4.3/18.9/12.5/.33/-.048/.81/117/73



12. "RP/CMFM Stylish Love L007,"
s. by SJW Exit 44 7111E,
exh. by Josie Phillips, Maysville, KY.
10.4/79/119/6.1/17.6/13.9/.21/-.068/.75/118/75



13. "PFCS Lucky K250,"
s. by JSUL Something About Mary 8421,
exh. by Wesley Phillips, Stanton, TX.
12.6/75/115/6.1/17.4/11.7/.32/-.009/.35/121/76



14. "TK Rose L20,"
s. by W/C Relentless 32C,
exh. by Ty Kitzerow, Saint Charles, IA.
10.7/70/92/4.4/15.4/12.1/.33/-.036/.73/115/72

(Continued on page 70)

Classic Results

(Continued from page 69)

Percentage Simmental Heifers (continued)



15. "BOSC Summer M367,"
s. by STCC Tecumseh 058J,
exh. by Garrett Bosse, Montville, OH.
7.4/75/106/3.2/14.6/13.3/.21/-.052/.80/108/71



16. "Ms JH Zenyatia,"
s. by W/C Relentless 32C,
exh. by Blake Henrichs, Okarche, OK.
6.8/77/109/2.6/17.5/10.9/.27/-.032/.81/107/73



17. "M2C Layne 310L,"
s. by W/C Relentless 32C,
exh. by Tucker Metzger, Rockfield, KY.
12.8/72/96/5.3/17.7/11.9/.41/-.033/.77/124/76



18. "TPHT Samba L450G,"
s. by J2/CMB Paramount F812,
exh. by Aribella Beins, Deweyville, UT.
8.5/65/99/3.3/19.4/12.4/.02/-.066/.68/97/62

19. "K&A Layla 601L,"
s. by OBCC CMFM Deplorabull D148,
exh. by Avery McInvale, Fate, TX.
12.1/64/98/6/20.6/11.7/.17/-.059/.64/111/68



20. "NPC Pixie K228,"
s. by GEF County O,
exh. by Emerson Petersen, Fremont, NE.
4/68/101/.7/14/12.7/.01/-.069/.70/91/61

Percentage Simmental Bulls



1. "LUK Ferdinand 347L,"
s. by W/C Style 69E,
exh. by Dalton Lukavsky, Russell, IA.
12.3/59/92/5.2/18.2/10.1/.36/-.026/.52/116/69



2. "M2C/Tylertown Wesson 245K,"
s. by WHF/JS/CCS Double Up G365,
exh. by Madison Metzger, Rockfield, KY.
15.6/80/103/7.7/18.8/16.2/.10/-.007/.71/122/74



3. "RP/CMFM Ante Up K084,"
s. by Silveiras Forbes 8088,
exh. by Josie Phillips, Maysville, KY.
9/76/115/2.2/19.1/7.5/.51/-.019/.52/116/79



4. "Harkers Medicine Man,"
s. by SO Remedy 7F,
exh. by Chase Harker, Hope, IN.
7.8/78/120/1.8/19.8/6.2/.21/-.102/1.04/96/73



5. "HOBC Red Cayenne,"
s. by THSF Lover Boy B33,
exh. by Jessica Hobaugh, Blackwell, OK.
10.7/64/87/7.8/22/932/.18/-.063/.55/103/68



6. "MPK Intuition 301M,"
s. by WHF/JS/CCS Double Up G365,
exh. by Mackenzie Koverman, Minford, OH.
9.6/77/106/4.4/16.4/9.3/-.05/-.082/.92/91/67



7. "FFSC Bonafide 72L,"
s. by W/C Loaded Up 1119Y,
exh. by Collin Fedderke, Napoleon, OH.
11.6/62/90/17.5/5.4/.11/-.092/.93/92/64



8. "CGCC Tulsa,"
s. by Reckoning 711F,
exh. by Cole Glick, La Prairie, IL.
9.3/71/98/4.4/19.1/11/.24/-.021/.67/107/71



9. "Wildydale Stoli On Ice,"
s. by THSF Lover Boy B33,
exh. by Bella Wildermuth, Granville, OH.
11/80/120/3.9/28.9/13.2/.32/-.047/.57/125/81



10. "G6 Laflins Convoy 09L,"
s. by Silveiras Convoy 0340,
exh. by Noah Goss, Kanopolis, KS.
7.8/71/111/3.9/25.2/10/.13/-.011/.58/102/70

(Continued on page 72)

Classic Results

(Continued from page 71)

Steers



1. "PLM Mad Max L30,"
s. by Holtkamp CLAC Change Is Coming,
exh. by Nolan McGrew, Good Hope, IL.
1,336/1.5/78/115/-35/.18/-077/.74/75



2. "MAHA Beautiful I Am Beau L26,"
s. by Here I Am,
exh. by Riley Mahaffey, Amenia, NY.
1,355/3.5/61/91/-21/.16/-037/.51/60



3. "Manny,"
s. by Hotties Dew North,
exh. by Cambree Dick, Nowata, OK.
595/2/68/99/-45/-09/-096/.83/62



4. "Bear Face,"
s. by Hotties Dew North,
exh. by Addison Dick, Nowata, OK.
690/1.6/70/103/-33/.04/-065/.75/67



5. "Oval F Luxardo L250,"
s. by Sweet Willie 890F ET,
exh. by Ella Fischer, Saint Joseph, MO.
1,143/1.1/55/82/-047/.27/-082/.79/64

Simbrah Heifers



1. "Smith McCrary Hurtin Feelings,"
s. by Smith Follow My Lead,
exh. by Hallie Hackett, Texarkana, TX.
11.8/69/94/6.9/14.4/5.7/-11/-115/.85/86/65



2. "CK6 Tequila Sunrise,"
s. by CK6 Big Iron,
exh. by Sawyer Mau, Columbus, TX.
6.8/64/89/3/16.7/10.2/-15/-078/.55/88/59



3. "Smith 4S Jake's Bella Lila,"
s. by Smith Follow My Lead,
exh. by Kayla Sansom, Brenham, TX.
15/66/89/9.3/15.8/4.6/-03/-101/35/93/67



4. "RHF/SA Latte,"
s. by RHF/SA Glacier Bay,
exh. by Anna Sweat, McCaskill, AR.
8.4/54/79/5.5/22.1/13.2/04/-099/46/97/58



5. "Sweet T TTSJ Lotti,"
s. by Hagan Hush Money 647G,
exh. by Taylor Anderson, Bryan, TX.
8.3/61/86/4.9/18.4/10.7/-07/-116/75/87/59

Percentage Simbrah Heifers



1. "Ginny From The Block 3JP,"
s. by JASS On The Mark 69D,
exh. by Jarrett Pool, Henderson, TX.
10.1/75/103/2.6/19.3/11.5/-14/-117/1/90/64

Simbrah Pairs (Dam's EPD are listed first.)



1. "CK6 Lil Annie,"
s. by CK6 Big Iron,
Calf, "CK6 Dr Bucks,"
s. by CK6 Triple Nickel,
exh. by Sawyer Mau, Columbus, TX.
7.7/65/92/3.7/17.3/9.8/-12/-083/65/92/62
8.9/59/85/4.1/15.3/9.9/-12/-097/52/90/57



2. "4LC Golden Girls Blanche,"
s. by McCrary Smith Inspired,
Calf, "4LC Jamalia,"
s. by Smith RFI Cardinal Red Isaac,
exh. by Paisley Lightfoot, Needville, TX.
9/68/95/5.9/20/4.6/-05/-085/44/78/62
10.9/70/96/6.7/16.9/3.5/-14/-106/47/75/62

(Continued on page 74)

Classic Results

(Continued from page 73)

Simbrah Bulls



1. "HDHC Only Dreamin,"
s. by Smith One And Only 895G
exh. by Hallie Hackett, Texarkana, TX.
8.1/63/86/3.2/14.1/9.9/.08/-.097/.64/103/65



2. "Mister King 3JP,"
s. by 3JP Who Dat,
exh. by Jess Pool, Henderson, TX.
5.6/68/93/1.8/21.1/10.5/-.05/-.099/.81/94/64



3. "Cool Hand Luke,"
s. by RHF/SA Jumanji,
exh. by Jenna Tyler, Texarkana, TX.
8.1/51/72/5.4/22.5/10.3/-.02/-.102/.43/86/55



4. "Gingerbread Man M401,"
s. by JLF/LHH Canelo F845,
exh. by Cara Kincaid, Texarkana, TX.
5.8/67/66/3.4/17.9/11.06/-.103/.71/95/63

Percentage Simbrah Bulls



1. "MBK Domino 150K,"
s. by BGB/MBK Mr Van Winkle J101,
exh. by Mason Karisch, Starkville, MS.
7.1/67/95/3.4/19.8/8.3/.00/-.083/.76/84/62



2. "RHF/SA Lynyrd,"
s. by RP5 Kid Curry,
exh. by Sara Sweat, McCaskill, AR.
7.5/52/68/4.7/23.7/15.2/.09/-.084/.52/98/57

Fullblood Heifers



1. "PBA Jo's Annie L618,"
s. by FSS Maximus,
exh. by Haley Ann Lynch, Southwick, MA.
8.8/76/98/4.9/23.8/13.6/-10/-111/.77/106/70



2. "FSSR Tulip,"
s. by JMH Humberto,
exh. by Seth Callison, Verona, MO.
4.6/65/93/2.7/31.2/17/-06/-111/.71/101/61

Fullblood Bulls



1. "OEM Agee L128,"
s. by Sandhills Bama,
exh. by Emma Massey, Seminary, MS.
6.9/67/8/2.1/29.4/11.7/-14/-116/.83/91/62



2. "AKGO Steve Harvey 183M,"
s. by Logland International Harvester,
exh. by Ashlyn Ohlde, Williamsburg, KS.
3.8/68/93/1.8/33.7/14.7/-05/-110/.83/99/64

North Central Regional Classic

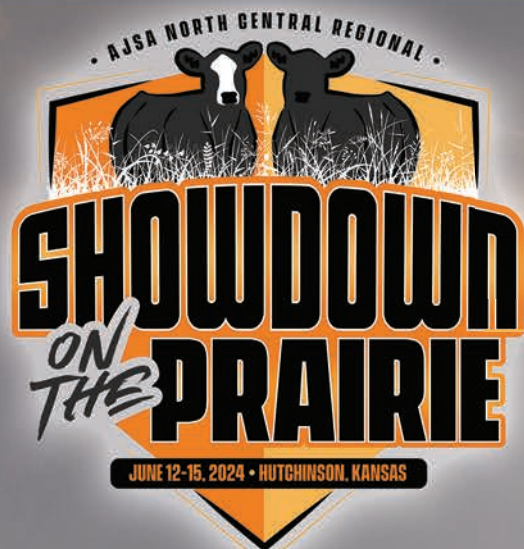

Top Ten Juniors, Overall



Top Ten Seniors, Overall



Top Ten Juniors, Cattlemen's Quiz



Top Ten Seniors, Cattlemen's Quiz

Date: **June 12-15, 2024**

Location: **Hutchinson, KS**

Judges: **Kyndal Reitzenstein, CO**
(cattle show)

Jason & Jill Beltz, KS
(showmanship)

Overall

Juniors

1. Aubree McCurry, KS
2. Paisley Schick, IL
3. Ella Miller, NE
4. Jemma Dorsey, IL
5. Kate Schmidt, MN
6. Emeri Deters, KS
7. Ty Ebert, KS
8. Gatlin Priddy, AR
9. Maggie Griswold, OK
10. Lainey Trauernicht, NE

Seniors

1. Jacey Massey, OK
2. Ty Knodle, IL
3. Kiersten Priddy, AR
4. Jadalea Isles, TX
5. Cecillia Newby, KS
6. Chase Harker, IN
7. Bethany DeDonder, KS
8. Garrett Jones, TX
9. Elsie Woerner, NE
10. Jazlynn Hilbrands, MN

Cattlemen's Quiz

Juniors

1. Emeri Deters, KS
2. Ty Ebert, KS
3. Kate Schmidt, MN
4. Paisley Schick, IL
5. Ella Miller, NE
6. Emalin Sherman, IN
7. Lainey Trauernicht, NE
8. Aubree McCurry, KS
9. Colleen Newby, KS
10. Blaine Ernzen, KS

Seniors

1. Kiersten Priddy, AR
2. Jadalea Isles, TX
3. Garrett Jones, TX
4. Elsie Woerner, NE
5. Jacey Massey, OK
6. Cecillia Newby, KS
7. Taylor Anderson, TX
8. Natalie Trauernicht, NE
9. Ella Fischer, MO
10. Jazlynn Hilbrands, MN

Judging Contest

Juniors

1. Kate Schmidt, MN
2. Aubree McCurry, KS
3. Emeri Deters, KS
4. Hal Higbie, KS
5. Ella Miller, NE
6. Gatlin Priddy, AR
7. Jemma Dorsey, IL
8. Kensington Reed, KS
9. Garrett Griswold, OK
10. Travis Rhode, IL

Seniors

1. Ty Knodle, IL
2. Jacey Massey, OK
3. Preston Rhode, IL
4. Calla Hibbie, KS
5. Chase Harker, IN
6. Jaxon Hilbrands, MN
7. Kiersten Priddy, AR
8. Bethany DeDonder, KS
9. Noah Goss, KS
10. Conley Schick, IL

Sales Talk

Juniors

1. Ella Miller, NE
2. Aubree McCurry, KS
3. Ty Ebert, KS
4. Brinley Bodenhausen, KS
5. Lena Schlickau, KS
6. Gallin Priddy, AR
7. Jemma Dorsey, IL
8. Samantha Steinbronn, IA
9. Faith Schmeidler, KS
10. Brady Kalb, KS

Seniors

1. Calla Hibbie, KS
2. Abagayle Britton, IL
3. Ty Knodle, IL
4. Cassidy Dalquest, KS
5. Chase Harker, IN
6. Jacey Massey, OK
7. Jadalea Isles, TX
8. Jaxon Hilbrands, MN
9. Bethany DeDonder, KS
10. Aubree Schmidt, MN

Public Speaking

Juniors

1. Paisley Schick, IL
2. Jemma Dorsey, IL
3. Ella Miller, NE
4. Brady Kalb, KS
5. Lainey Trauernicht, NE
6. Blair Priddy, AR
7. Kennedy Hettinger, MO
8. Clara Fischer, KS
9. Britta Goss, KS
10. Rylee Larson, KS

Seniors

1. Noah Goss, KS
2. Jazlynn Hilbrands, MN
3. Cecillia Newby, KS
4. Allison Coats, MO
5. Bethany DeDonder, KS
6. Natalie Traunericht, NE
7. Cash Rumble, IN
8. Ty Knodle, IL
9. Ella Fischer, MO
10. Elsie Woerner, NE

Calvin Drake Genetic Evaluation Quiz

Juniors

1. Gatlin Priddy, AR
2. Kate Schmidt, MN
3. Ella Miller, NE
4. Paisley Schick, IL
5. Zane Witte, MO
6. Jemma Dorsey, IL
7. Easton Chamberlin, MO
8. Ty Ebert, KS
9. Isabella Woerner, NE
10. Abby Jones, TX

Seniors

1. Garrett Jones, TX
2. Kiersten Priddy, AR
3. Jazlynn Hilbrands, MN
4. Jadalea Isles, TX
5. Cecillia Newby, KS
6. Ella Fischer, MO
7. Elsie Woerner, NE
8. Dalton Debler, KS
9. Cassidy Dalquest, KS
10. Bryce Hatfield, KS

Showmanship

Juniors

1. Aubree McCurry, KS
2. Maggie Griswold, OK
3. Jemma Dorsey, IL
4. Paisley Schick, IL
5. Alex Steinbronn, IA
6. Faith Schmeidler, KS
7. Emeri Deters, KS
8. Remington Peuker, KS
9. Raylan Stuzman, NE
10. Travis Rhode, IL

Seniors

1. Jacey Massey, OK
2. Chezney Early, MO
3. Mabrey Schick, IL
4. Kaden Camerlinck, KS
5. Lilly Parks, KS
6. Kallie Cloud, MO
7. Claire Dorsey, IL
8. Preston Rhode, IL
9. Abagayle Britton, IL
10. Delaney Figge, KS



Top Ten Juniors, Judging Contest



Top Ten Seniors, Judging Contest



Top Ten Juniors, Sales Talk



Top Ten Seniors, Sales Talk



Top Ten Juniors, Public Speaking



Top Ten Juniors, Genetic Evaluation Quiz



Top Ten Juniors, Showmanship



Top Ten Seniors, Public Speaking



Top Ten Seniors, Genetic Evaluation Quiz



Top Ten Seniors, Showmanship

(Continued from page 77)

Owned Show: Purebred Simmental Heifers



1. "JSUL Reba 312L,"
s. by JSUL Something About Mary 8421,
exh. by Maggie Griswold, Stillwater, OK.
11.5/81/126/4.6/20.4/61/13.1/.04/-0.061/90/121/77

Editor's Note: PTP data for the Purebred, Percentage, Fullblood, and Simbrah Shows are in the following order: Calving Ease EPD, Weaning Weight EPD, Yearling Weight EPD, Maternal Calving Ease EPD, Milk EPD, Stayability EPD, Marbling EPD, Backfat EPD, Ribeye Area EPD, \$API, and \$TI. PTP data for the Steer Show include Actual Weight and Birth Weight EPD in place of Calving Ease, in addition to Weaning Weight EPD, Yearling Weight EPD, Marbling EPD, Backfat EPD, Ribeye Area EPD, and \$TI. All EPD were current as of a 6/11/24 data pull.



2. "Bar O Luna 235L,"
s. by SO Remedy 7F,
exh. by Kaden Camerlinck, Leonardville, KS.
13.1/74/112/4.7/20.4/57/12.3/.02/-0.092/97/121/75



3. "Ratliff Luscious 308L,"
s. by JSUL Something About Mary 8421,
exh. by Aubree McCurry, Hutchinson, KS.
14.2/69/104/6.5/17.5/52/14.3/.08/-0.068/70/126/72



4. "Dwyer/WGB Lana 390L,"
s. by Reckoning 711F,
exh. by Mabrey Schick, Clinton, IL.
9.7/65/86/5.1/17.4/50/14.8/.00/-0.047/76/111/65



5. "LAA/LJR Jara 385L,"
s. by STCC Tecumseh 058J,
exh. by Braden Bartlow, Monticello, IL.
7.5/82/121/2.9/17.7/59/12.1/.21/-0.077/1.02/121/80



6. "JSUL Rosie 3438L,"
s. by THSF Lover Boy B33,
exh. by Jemma Dorsey, Moro, IL.
10.5/81/120/4/26.3/67/13.9/.22/-0.082/79/131/82



7. "JSUL Here's Reba 3102L,"
s. by JSUL Something About Mary 8421,
exh. by Aiden Hiniker, Pipestone, MN.
11.5/81/126/4.6/20.4/61/13.1/.04/-0.061/90/121/77



8. "JSUL SWC Rosie 2614K,"
s. by JSUL Something About Mary 8421,
exh. by Madden Ross, Murray, NE.
11.4/79/119/4.3/18.6/58/11.6/.03/-0.078/87/115/75



9. "NXT Black Satin L316,"
s. by Mr CCF 20-20,
exh. by Ty Knodle, Fillmore, IL.
9.7/81/118/4.1/16.7/57/14.4/.03/-0.094/1.17/119/76



10. "3/S Rita 370L,"
s. by WHF/JS/CCS Double Up G365,
exh. by Paisley Schick, Clinton, IL.
11.6/76/104/6.2/18.9/57/11.1/-0.05/-0.063/99/111/73

Owned Show: Purebred Simmental Pairs (Dam's EPD are listed first.)



1. "JSUL PCC All About Rosie 1115J,"
s. by JSUL Something About Mary 8421,
Calif, "HS/HSF/SHER Boujee Rose,"
s. by WHF/JS/CCS Woodford J001,
exh. by Jaxon Hilbrands, Holloway, MN.
11.4/78/121/4.4/18.6/57/10.3/-09/-070/98/104/70
12.8/80/118/4.9/19.9/60/14.8/.17/-059/.77/133/80



2. "H201 Trippys Bliss,"
s. by W/C Relentless 32C,
Calif, "TWC Miss Money,"
s. by DMCC/Wood Fully Loaded 39D,
exh. by Travis Clark, Rushville, NY.
8.4/71/97/3.8/17.6/53/12.5/-09/-079/91/111/70
10.9/76/108/5.2/15.1/53/12/.13/-099/91/121/76

Owned Show: Percentage Simmental Heifers



1. "WEBR Jewel 68L,"
s. by Profit,
exh. by Kaden Camerlinck, Leonardville, KS.
6.8/66/98/3.6/10.9/44/10.7/.11/-063/.44/94/63



2. "UDE Princess 172L,"
s. by Harkers Unleashed,
exh. by Addison Bartlow, Monticello, IL.
7.3/73/111/3.6/17.8/54/10.2/.33/-047/.55/105/71



3. "GCC Stella Rosa 3132L,"
s. by JSUL Something About Mary 8421,
exh. by Garrett Griswold, Stillwater, OK.
10/70/103/3.9/14.8/50/9.3/-06/-061/.79/90/63



4. "ECAX Sammy Sue 288K,"
s. by JSUL Something About Mary 8421,
exh. by Paisley Schick, Clinton, IL.
11.4/74/111/5.9/17.1/54/10.3/-10/-043/.71/104/70



5. "JSUL Who Dat 3392L,"
s. by JBSF Berwick 41F,
exh. by Claire Dorsey, Moro, IL.
11/66/105/6.7/21.3/54/7.6/.29/-042/.62/109/72



6. "Stotler's Katie 20L,"
s. by GEF County O,
exh. by Preston Rhode, Carlock, IL.
6.4/60/91/1.4/10.8/41/11.6/.1/-064/.75/100/62

(Continued on page 80)

(Continued from page 79)

Owned Show: Percentage Simmental Heifers (continued)



7. "DKBF PCC Queen 246L,"
s. by W/C Bank On It 273H,
exh. by Lainey Trauernicht, Wymore, NE.
12.2/72/102/7.6/23.3/59/11/.23/-005/.57/112/72



8. "JSUL BRAR Sam's Diamond 324L,"
s. by JSUL Something About Mary 8421,
exh. by Ashlynn Smith, Clarion, IA.
12.8/73/110/5/17/53/9/.17/-060/.86/108/72



9. "Dayspring Northern Miss 313L,"
s. by W/C Bankroll 811D,
exh. by Faith Schmeidler, Hays, KS.
11.7/80/122/7.4/20.7/61/9.2/.21/-028/.78/114/79



10. "SIGR Lil Debbie 320L,"
s. by W/C Relentless 32C,
exh. by Brant Lauritsen, Arlington, NE.
6.8/67/91/1.8/20.4/54/8.5/.21/-063/.93/94/66

Owned Show: Percentage Simmental Pairs (Dam's EPD are listed first.)



1. "T-T Blackbird K003,"
s. by W/C Bankroll 811D,
Calf, "JKCS/T-T Rolling In Love M4,"
s. by THSF Lover Boy B33,
exh. by Christian Siegel, California, MO.
8.3/78/121/4.8/21.8/63/10.1/.33/-022/.76/114/78
10.1/81/121/4.8/26.5/68/13.1/.35/-042/.73/125/82

Owned Show: Steers (* indicates Purebred Simmental.)



1. "Great Candy,"
s. by How Great Thou Art,
exh. by Bryce Hatfield, Pomona, KS.
1,254/4/69/110/-27/.02/-060/.73/62



2. "BMCC Chucky 1256L,"
s. by Here I Am,
exh. by Laura Wingert, Ottawa, KS.
1,267/3.8/58/89/-18/.17/-037/.43/58



3. "WLTZ Doug L234,*"
s. by LNDL LNDY Dabo H02,
exh. by Bethany DeDonder, Admire, KS.
1,150/-1.75/110/-44/.03/-067/.92/76



4. "MCF Honey Maker 40L,"
s. by Honey Broker 71D,
exh. by Lakyn Huncovsky, Manhattan, KS.
1,057/2/58/80/-27/.15/-054/.67/60



5. "Mr Joe,*"
s. by WLE Uno Mas X549,
exh. by Wyatt Dorr, Lebo, KS.
1,247/3/67/90/-37/.33/-085/.53/78



6. "AN Lamar,"
s. by Innocent Dream 31E,
exh. by Lacey Schmidt, Deshler, NE.
1,280/1.6/51/73/-36/.15/-051/.78/57



7. "Mid-Am Tank D22L,*"
s. by Reckoning 711F,
exh. by Remington Peuker, Atchison, KS.
1,189/1.7/70/99/-39/.01/-056/.89/70



8. "MCF Mr Feel Good 57L,"
s. by Good As It Gets,
exh. by Tucker Goss, Kanopolis, KS.
1,365/3.7/55/78/-35/.00/-074/.63/53



9. "MLJ JM Avery,"
s. by HR/PCC Mr Business 818F,
exh. by Rylee Larson, Marquette, KS.
1,104/1.5/65/95/-27/.09/-053/.62/97/64



10. "Scotty,*"
s. by SFI Lead Off H35Z,
exh. by Delaney Figge, Onaga, KS.
1,198/-5/59/93/-44/-05/-077/.88/67

(Continued on page 82)

(Continued from page 81)

Owned Show: Simbrah Heifers



1. "RHF/SA Lady May,"
s. by Rolling Hills Fortress,
exh. by Tanner Reed, Paris, AR.
6.4/64/94/3.4/23.7/56/11.4/-10/-080/.50/83/57

Owned Show: Fullblood Heifers



1. "5RTW Nellie Belle,"
s. by JB CDN Apache Junction 1831,
exh. by Tanner Reed, Paris, AR.
1.9/78/107/.7/33.4/72/13.2/-12/-123/.89/91/66



2. "Logland Treasure 314L,"
s. by Willow Oaks Juneau,
exh. by Cecillia Newby, Oswego, KS.
2.1/69/91/.1/31.7/66/16/-03/-124/.87/98/63



3. "Logland Aquamarine 330L,"
s. by Willow Oaks Juneau,
exh. by Caroline Jones, Tom Bean, TX.
5.2/82/112/3.1/33.1/74/13.9/-15/-121/.98/97/69

4. "Logland Golli 2312L,"
s. by Willow Oaks Juneau,
exh. by Cade Tate, Muldrow, OK.
2.5/80/110/.1/34.5/75/12.7/-06/-122/1.01/94/69

5. "Logland Ruth Ann 260K,"
s. by JB CDN Apache Junction 1831,
exh. by Cade Tate, Muldrow, OK.
3/72/93/1.9/36.9/73/13.4/-10/-150/.59/94/66

Owned Show: Fullblood Pairs (Dam's EPD are listed first.)



1. "Faulkner Cosima 183K,"
s. by Rugged R Betyourass,
Calif, "AKGO Steve Harvey 183M,"
s. by Logland International Harvester,
exh. by Ashlyn Ohlde, Williamsburg, KS.
5.3/66/88/3/34.5/68/14.2/-04/-107/.70/99/63
3.6/67/93/1.8/33.6/7/14.8/-05/-110/.85/98/64

Bred and Owned Show: Purebred Simmental Heifers



1. "GCC 4/B Voodoo Kitty 244L,"
s. by SO Remedy 7F,
exh. by Maggie Griswold, Stillwater, OK.
12.8/79/120/4.6/21.1/60/6.9/-01/-069/.94/107/75



2. "TCK Lavish Lady 37L,"
s. by JBSF Berwick 41F,
exh. by Ty Knodle, Fillmore, IL.
11.2/77/110/5.3/18.6/57/7.7/.06/-066/.91/106/73



3. "EBS-SFI Miss Legacy L78H,"
s. by SO Remedy 7F,
exh. by Ethan Hatfield, Pomona, KS.
12.7/76/117/4.1/19.5/57/13/-06/-090/.89/116/72



4. "Sweet T TTSTJ Kimme,"
s. by WLE Copacetic E02,
exh. by Taylor Anderson, Bryan, TX.
1.4/71/102/7.2/16.1/52/12.1/12/-084/.75/123/74



5. "W-C Ms Luisa L116,"
s. by SO Remedy 7F,
exh. by Elsie Woerner, Wilber, NE.
11.6/75/113/3.6/19.6/57/11.2/-06/-082/.89/111/72



6. "JXO Last Dance L98G,"
s. by WHF/JS/CCS Double Up G365,
exh. by Jaxon Hilbrands, Holloway, MN.
12.4/76/101/6.3/20.3/58/15.2/-19/-076/.86/110/68

7. "HBE Miss Lovie,"
s. by HBE G-Money,
exh. by Hailey Eads, Trenton, MO
11/82/117/4.4/19.6/61/11.1/15/-059/1.10/123/81



8. "OZPF Miss Kitty Up J30 L36,"
s. by WHF/JS/CCS Double Up G365,
exh. by Easton Chamberlin, Cole Camp, MO.
12.2/86/117/5.3/14.1/57/15.5/.01/-054/.87/126/79



9. "EBS Miss Double Love L358,"
s. by WHF/JS/CCS Double Up G365,
exh. by Bryce Hatfield, Pomona, KS.
10.9/83/113/5/22.8/64/13.6/.02/-064/.89/119/78



10. "DAL Keymura Katy 302L,"
s. by THSF Lover Boy B33,
exh. by Cassidy Dalquest, Wilsey, KS.
10.9/80/116/3.9/24.6/65/12.7/.26/-069/.83/134/85

(Continued on page 84)

(Continued from page 83)

Bred and Owned Show: Purebred Simmental Pairs (Dam's EPD are listed first.)



1. "New Trend Keepsake 6K,"
s. by W/C Relentless 32C,
Calf, "New Trend Timeless 14M,"
s. by OMF Epic E27,
exh. by Jacey Massey, Boley, OK.
9.8/79/106/3.2/20/59/11.1/.07/-077/.94/112/75
12/84/118/6.3/19.4/62/14.8/.14/-064/.82/132/82



2. "Miss Beth 103K,"
s. by W/C Relentless 32C,
Calf, "Miss Monica 13M,"
s. by OMF Epic E27,
exh. by Kaden Camerlinck, Leonardville, KS.
9.5/76/100/3.6/17.4/55/9.1/.09/-070/.97/106/72
11.9/83/114/6.6/18.1/59/13.8/.15/-060/.84/129/81

Bred and Owned Show: Purebred Simmental Bulls



1. "New Trend Stay Tuned 9L,"
s. by LKCC Bold Venture 194F,
exh. by Jacey Massey, Boley, OK.
10.4/85/113/2.9/18.2/61/9/.01/-100/.72/107/77



2. "Cloud Utopia 138L,"
s. by Rocking P Private Stock H010,
exh. by Kallie Cloud, Carthage, MO.
12.3/68/93/6.4/16.6/51/14.2/.22/-060/.67/129/75



3. "Coats County O 318L,"
s. by GEF County O,
exh. by Allison Coats, Richmond, MO.
8.3/76/113/3.5/12.2/50/15.9/.15/-077/.83/128/77



4. "OZPF Ruthless 839H K25,"
s. by W/C Relentless 32C,
exh. by Easton Chamberlin, Cole Camp, MO.
8.9/80/120/3.5/17.2/57/12.2/.39/-049/.78/134/84



5. "WAA The Real Casanova 107L,"
s. by ETR GCC Real Time G380,
exh. by Rylee Williams, Tecumseh, OK.
6/73/104/3.2/18.1/55/12.2/.11/-078/.75/108/70

Bred and Owned Show: Percentage Simmental Heifers



1. "APB/ALL Phyllis 381L,"
s. by EC Rebel 156F,
exh. by Addison Bartlow, Monticello, IL.
8.3/74/115/3.7/14.7/52/13.4/.27/-.023/.50/113/72



2. "Cloud Valley Girl 19L,"
s. by W/C Style 69E,
exh. by Kallie Cloud, Carthage, MO.
9.5/69/104/4.4/19.2/54/12.5/.33/-.049/.83/117/73



3. "WFO Penny L12,"
s. by THSF Lover Boy B33,
exh. by August Wilt, Bloomingburg, OH.
8.7/79/114/2.8/22.2/62/14.2/.27/-.053/.64/117/76



4. "Harkers Trixie L901,"
s. by SO Remedy 7F,
exh. by Chase Harker, Hope, IN.
11.2/72/113/4.3/19.9/56/8.3/.05/-.086/.94/98/69



5. "GSC Miss Patty 803L,"
s. by BNWZ Dignity 8017,
exh. by Bristol Gerdes, West Point, IA.
9.6/76/120/3.6/17.8/57/15.3/.27/-.0/.48/123/75



6. "GCC Y1 Clemantine L122,"
s. by GCC New California 131J,
exh. by Garrett Griswold, Stillwater, OK.
74/7.2/105/.7/15.2/51/8/-.02/-.084/.83/85/64



7. "DF Talk About Tulsa,"
s. by STAG Good Times 201 ET,
exh. by Jemma Dorsey, Moro, IL.
10.1/61/74/4.1/19.1/50/15.6/.11/-.003/.44/109/63

8. "Loretta Lynn 69L,"
s. by LLSF Pays To Believe ZU194,
exh. by Kaden Camerlinck, Leonardville, KS.
11.4/72/105/6/21/57/11.7/.26/-.064/.68/114/73

9. "HBE T-T Blackbird K51,"
s. by JSUL Something About Mary 8421,
exh. by Hailey Eads, Trenton, MO.
12.4/82/128/5.2/16.5/59/12.3/.19/-.040/.83/119/77



10. "Newby Ms Secretary,"
s. by WLE Copacetic E02,
exh. by Cecillia Newby, Oswego, KS.
8.8/83/138/4.7/21.6/63/11.4/-.10/-.066/1.37/97/71

(Continued on page 86)

(Continued from page 85)

Bred and Owned Show: Percentage Simmental Bulls



1. "AHIN Bankers Dream L310,"
s. by W/C Bankroll 811D,
exh. by Aiden Hiniker, Pipestone, MN.
11.7/81/117/6.6/17.9/58/8.2/.21/-.058/.93/108/76



2. "G6 Lafllins Convoy 09L,"
s. by Silveiras Convoy 0340,
exh. by Noah Goss, Kanopolis, KS.
7.9/71/113/3.9/25.2/61/10.1/.13/-.012/.59/102/70



3. "Simple Storm,"
s. by MLCC Simpatico H71D,
exh. by Kelsey Sedwick, Sheridan, IN.
10.2/58/82/3.9/12.9/42/3.6/.18/-.090/.72/88/63



4. "Candy Crush 56L,"
s. by TJSC King of Diamonds,
exh. by Caylin Sherman, LaGrange, IN.
12.6/58/88/6/18.7/48/8.8/.18/-.069/.65/102/64



5. "Creason Turnpike,"
s. by Rubys Turnpike 1146J,
exh. by Lillian Creason, Polo, MO.
13.1/70/110/7.2/24.6/59/11.8/.21/-.060/.74/116/72

Bred and Owned Show: Steers (* indicates Purebred Simmental.)



1. "Oval F Luxardo L350,"
s. by Sweet Willie 890F ET,
exh. by Ella Fischer, Saint Joseph, MO.
1,152/1.2/55/82/-.48/.26/-.081/.80/64



2. "BK3 Foo 59L,"
s. by DMCC Wood Fully Loaded 39D,
exh. by Brady Kalb, Lawrence, KS.
1,281/.1/72/107/-.41/.21/-.080/.82/79



3. "Bryahs Rocco 650,"*
s. by W/C Night Watch 84E,
exh. by Bryah Stithem, Stockton, KS.
1,145/.1/74/105/-.43/.13/-.071/.83/77



4. "The Milky Way 301L,"
s. by Schooley Standout 27G,
exh. by Ty Ebert, Tescott, KS.
1,245/.4/55/77/-.25/.031/-.055/.45/65

5. "AARF/ATV Lego L232,"*
s. by AARF/ATF Gunmar G191,
exh. by Valkin Everett, Delphi, IN.
1,203/2.3/81/120/-.37/.04/-.074/.88/77

Bred and Owned Show: Simbrah Heifers



1. "Sweet T TTSTJ Lotti,"
s. by Hagan Hush Money 647G,
exh. by Taylor Anderson, Bryan, TX.
8.2/62/87/4.8/18.4/49/10.8/-07/-16/.76/87/59

Bred and Owned Show: Fullblood Bulls



1. "AKGO Steve Harvey 183M,"
s. by Logland International Harvester,
exh. by Ashlyn Ohlde, Williamsburg, KS.
3.6/67/93/1.8/33.7/67/14.8/-05/-110/.85/8/64 ■

Eastern Regional Classic

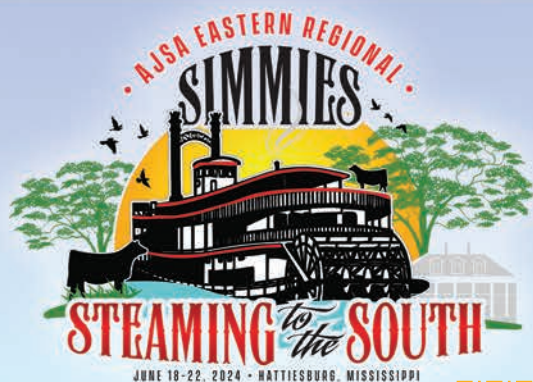

Date: **June 18–22, 2024**
 Location: **Hattiesburg, MS**
 Judges: **Eric Gerdes, West Point, IA**
 (cattle show)
Faith Onstot and
Hope Hogan, TX (showmanship)

Overall

Juniors

1. Isabella Haley, PA
2. Wyatt Phillips, KY
3. Tucker Metzger, KY
4. Riley Lynch, MA
5. Caylee Cobble, TN
6. Sadie Jackson, KY
7. Abby Wolbaugh, OH
8. Riley Purvis, MS
9. Charlotte Smithson, MD
10. Alivia Upton, MS

Intermediates

1. Anna Sweat, AR
2. Maggie Claire Todd, MS
3. James Jackson, KY
4. Josie Phillips, KY
5. Hailey Cornett, OH
6. Lainey Cochran, MS
7. Madison Metzger, KY
8. Abby Tolar, MS
9. Jenna Tyler, TX
10. Emma Pridgen, FL

Seniors

1. Sara Sweat, AR
2. Walker Housley, TN
3. Hallie Hackett, TX
4. McKalynne Helmke, OH
5. Katelyn Cowdrey, OH
6. Hannah Buse, MS
7. Matthew Koverman, OH
8. Bella Wildermuth, OH
9. Haley Grace Walker, MS
10. Anna Grace Todd, MS



Top Ten Juniors, Overall



Top Ten Intermediates, Overall



Top Ten Seniors, Overall



Top Ten Juniors, Cattlemen's Quiz



Top Ten Intermediates, Cattlemen's Quiz

Cattlemen's Quiz

Juniors

1. Riley Lynch, MA
2. Isabella Haley, PA
3. Tucker Metzger, KY
4. KatieBeth Berry, MS
5. Caylee Cobble, TN
6. Sadie Jackson, KY
7. William VanHorn, OH
8. Mason Karisch, MS
9. Jacob Merritt, TX
10. Abby Wolbaugh, OH

Intermediates

1. James Jackson, KY
2. Anna Sweat, AR
3. Lainey Cochran, MS
4. Maggie Claire Todd, MS
5. Hailey Cornett, OH
6. Lane Rizor, OH
7. Teagan Schleeter, CO
8. Jenna Tyler, TX
9. Emma Pridgen, FL
10. Josie Phillips, KY

Seniors

1. Sara Sweat, AR
2. Katelyn Cowdrey, OH
3. Hallie Hackett, TX
4. Matthew Koverman, OH
5. Taylor Neal, OH
6. Hannah Buse, MS
7. Walker Housley, TN
8. Delton Boone, MS
9. McKalynne Helmke, OH
10. Carter Hall, WV

Judging Contest

Juniors

1. Jase Brocius, MS
2. Riley Lynch, MA
3. Jerilyn Jayroe, MS
4. Isabella Haley, PA
5. Blake Garrett, MS
6. Abby Wolbaugh, OH
7. Mackenzie Mankey, PA
8. Sadie Jackson, KY
9. Tucker Metzger, KY
10. Jacob Merritt, TX

Intermediates

1. Anna Sweat, AR
2. Emma Pridgen, FL
3. Aimry Blackwell, MS
4. Kaci Ladner, MS
5. Colt Harward, MD
6. Mallory Duncan, MS
7. Tripp McGee, MS
8. Jenna Tyler, TX
9. Emma Massey, MS
10. Lillian Sheker, GA

Seniors

1. Sara Sweat, AR
2. Walker Housley, TN
3. Hannah Buse, MS
4. Daniel Campbell, VA
5. Chase Boone, MS
6. McKalynne Helmke, OH
7. Matthew Koverman, OH
8. Delton Boone, MS
9. Anna Grace Todd, MS
10. Hallie Hackett, TX

Sales Talk

Juniors

1. Isabella Haley, PA
2. Maddy Tolar, MS
3. Wyatt Phillips, KY
4. Sadie Jackson, KY
5. Jacob Mankey, PA
6. Mackenzie Mankey, PA
7. Charlotte Smithson, MD
8. Tucker Metzger, KY
9. Christopher Burns, MS
10. Abby Wolbaugh, OH

Intermediates

1. Anna Sweat, AR
2. James Jackson, KY
3. Hailey Cornett, OH
4. Madison Metzger, KY
5. Josie Phillips, KY
6. Lane Rizor, OH
7. Lainey Cochran, MS
8. Maggie Claire Todd, MS
9. Eli Jarman, OH
10. Haley Ann Lynch, MA

Seniors

1. Sara Sweat, AR
2. Walker Housley, TN
3. Hallie Hackett, TX
4. Bella Wildermuth, OH
5. Katelyn Cowdrey, OH
6. Chase Boone, MS
7. Carter Hall, WV
8. Haley Grace Walker, MS
9. Hannah Buse, MS
10. Delton Boone, MS

Public Speaking

Juniors

1. Isabella Haley, PA
2. Wyatt Phillips, KY
3. Alivia Upton, MS
4. Mabel Smithson, MD
5. Sadie Jackson, KY
6. Charlotte Smithson, MD
7. Jacob Merritt, TX
8. Caylee Cobble, TN
9. Natalie Garrett, MS
10. Abby Wolbaugh, OH

Intermediates

1. Anna Sweat, AR
2. Maggie Claire Todd, MS
3. Josie Phillips, KY
4. Hailey Cornett, OH
5. James Jackson, KY
6. Madison Metzger, KY
7. Emma Pridgen, FL
8. Lainey Cochran, MS
9. Isabelle Smithson, MD
10. Teagan Schleeter, CO

Seniors

1. Walker Housley, TN
2. Sara Sweat, AR
3. Matthew Koverman, OH
4. McKalynne Helmke, OH
5. Anna Grace Todd, MS
6. Hannah Buse, MS
7. Taylor Neal, OH
8. Hallie Hackett, TX
9. Katelyn Cowdrey, OH
10. Jacob Poynor, MS



Top Ten Seniors, Cattlemen's Quiz



Top Ten Juniors, Judging Contest



Top Ten Intermediates, Judging Contest



Top Ten Seniors, Judging Contest

Calvin Drake Genetic Evaluation Quiz

Juniors

1. Charlotte Smithson, MD
2. Tucker Metzger, KY
3. Wyatt Phillips, KY
4. Isabella Haley, PA
5. Charlie Hardman, GA
6. Mason Karisch, MS
7. Christopher Burns, MS
8. Sadie Jackson, KY
9. Riley Lynch, MA
10. Natalie Garrett, MS

Intermediates

1. Hailey Cornett, OH
2. James Jackson, KY
3. Zane Brocious, MS
4. Anna Sweat, AR
5. Lainey Cochran, MS
6. Cayden Souza, FL
7. Brandon Weber, FL
8. Maggie Claire Todd, MS
9. Reece Entwistle, IL
10. Clara Wildermuth, OH

Seniors

1. Walker Housley, TN
2. Sara Sweat, AR
3. Katelyn Cowdrey, OH
4. Hannah Buse, MS
5. Hallie Hackett, TX
6. Hayden Campbell, VA
7. McKalynne Helmke, OH
8. Matthew Koverman, OH
9. Daniel Campbell, VA
10. Anna Grace Todd, MS

Showmanship

Juniors

1. Riley Purvis, MS
2. Alivia Upton, MS
3. Abby Wolbaugh, OH
4. Caylee Cobble, TN
5. Wyatt Phillips, KY
6. Jacob Mankey, PA
7. Maddy Tolar, MS
8. Riley Lynch, MA
9. Charlie Hardman, GA
10. Gavin Palmer, PA

Intermediates

1. Maggie Claire Todd, MS
2. Josie Phillips, KY
3. Abby Tolar, MS
4. Grayson Ruber, KY
5. Anna Sweat, AR
6. Mallory Duncan, MS
7. Annabelle Wesley, AL
8. Baylee Hall, WV
9. Madison Metzger, KY
10. Jenna Tyler, TX

Seniors

1. McKalynne Helmke, OH
2. Bella Wildermuth, OH
3. Haley Grace Walker, MS
4. Kylie Graves, MS
5. Hallie Hackett, TX
6. Rileigh Mears, AL
7. Ann Rileigh Holder, MS
8. Katelyn Cowdrey, OH
9. Charlie Ann Carr, MS
10. Megan Brown, TX



Top Ten Juniors, Sales Talk



Top Ten Intermediates, Sales Talk



Top Ten Seniors, Sales Talk



Top Ten Juniors, Public Speaking



Top Ten Intermediates, Public Speaking



Top Ten Seniors, Public Speaking

(Continued from page 89)



Top Ten Juniors, Genetic Evaluation Quiz



Top Ten Intermediates, Genetic Evaluation Quiz



Top Ten Seniors, Genetic Evaluation Quiz



Top Ten Juniors, Showmanship



Top Ten Intermediates, Showmanship



Top Ten Seniors, Showmanship



Eastern Region Foundation
Scholarship Recipients
Matthew Koverman, OH; and Hannah Buse, MS

Owned Show: Purebred Simmental Heifers



1. "B Bar Kallie K314,"
s. by Reckoning 711F,
exh. by Riley Purvis, Hermanville, MS.
9.8/77/108/2.9/18.3/57/14.3/.13/-056/.84/123/76



2. "JSUL Rosie 3657L,"
s. by JSUL Something About Mary 8421,
exh. by McKalynne Helmke,
New Philadelphia, OH.
11.4/79/120/4.3/18.6/58/11.6/.03/-079/.87/115/75



3. "JCCO Hoya Amethyst 22L,"
s. by TJSC King of Diamonds,
exh. by Reece Entwistle, New Holland, IL.
12/69/98/6.3/19.2/54/15.9/.08/-077/.85/124/71

Owned Show: Purebred Simmental Heifers (continued)

Editor's Note: PTP data for the Purebred, Percentage, Fullblood, and Simbrah Shows are in the following order: Calving Ease EPD, Weaning Weight EPD, Yearling Weight EPD, Maternal Calving Ease EPD, Milk EPD, Maternal Weaning Weight EPD, Stayability EPD, Marbling EPD, Backfat EPD, Ribeye Area EPD, and \$TI. PTP data for the Steer Show include Actual Weight and Birth Weight EPD in place of Calving Ease, in addition to Weaning Weight EPD, Yearling Weight EPD, Yield Grade EPD, Marbling EPD, Backfat EPD, Ribeye Area EPD, and \$TI. All EPD were current as of a 6/18/2024 data pull.



4. "3BCC Lyssa 20L,"
s. by Next Level,
exh. by Riley Purvis, Hermanville, MS.
10.5/83/125/5/19.5/61/13.3/.09/-092/1.02/121/78



5. "HLVW Something About Love 311,"
s. by JSUL Something About Mary 8421,
exh. by Raleigh Mears, Cleveland, AL.
11.4/78/117/4.3/17.4/56/9.1/.15/-081/.80/119/79



6. "KDP Hoya County O L60,"
s. by GEFF County O,
exh. by Mallory Duncan, Magee, MS.
7/74/107/3.1/13.1/50/16/.06/-082/.92/117/71



7. "Lashmett/Weis Vicki L343,"
s. by Next Level,
exh. by Mason Karisch, Starkville, MS.
10.4/83/120/5/18.5/60/11.2/.06/-093/1.09/116/78



8. "HLVW Shine Solution 352,"
s. by HLVW/BKB Solution 1912,
exh. by Grayson Ruber, Georgetown, KY.
12.2/72/106/5.8/20.7/57/10.9/.24/-074/.82/126/78



9. "Halls So Cool K23,"
s. by W/C Bet On Red 481H,
exh. by Carter Hall, Ripley, WV.
11.5/73/108/5.3/21.9/58/14/.09/-067/1.00/123/75



10. "3MS Like A Diamond L231,"
s. by LLSF Pays To Believe ZU194,
exh. by Tatum Moreno, Leakesville, MS.
8.5/7/98/4.6/20.3/55/13.6/.00/-071/.78/109/68

(Continued on page 92)

(Continued from page 91)

Owned Show: Purebred Simmental Pairs (^ indicates a Purebred Simmental cow with a Percentage Simmental calf. Dam's EPD are listed first.)



1. "Bailey's Something Dreamy,"[^]
s. by JSUL Something About Mary 8421,
Calf, "3BCC Miss Millie 20M,"
s. by Hahn Road Warrior 3K,
exh. by Megan Brown, Greenville, TX.
8.2/77/112/3.119/57/13.7/.04/-076/.85/114/73
9.3/73/115/4.7/24.6/61/12.9/.12/-028/.60/107/69



2. "Hall MC Black Star K206,"
s. by WLE Copacetic E02,
Calf, "Hall MC Black Star M401,"
s. by OMF Epic E27,
exh. by William VanHorn, Malta, OH.
11.5/81/125/6/17.3/58/11.8/.12/-101/1.01/124/80
12.9/85/127/7.8/18.1/61/15.2/.17/-076/.86/138/85



3. "WHF Delilah 452K,"
s. by LCDR 198H,
Calf, "MBK Caroline 462M,"
s. by EC Noble 283J,
exh. by Mason Karisch, Starkville, MS.
14.7/77/113/4.9/26.2/64/17.4/.25/-080/.93/138/81
13.2/78/119/4.2/21/60/13.5/.09/-082/.94/130/80



4. "FSCI Miss Emotion K713,"
s. by Mr CCF 20-20,
Calf, "Miss M-R W/P BW Emotion 424M,"
s. by THSF Lover Boy B33,
exh. by Bella Wildermuth, Granville, OH.
13.4/73/100/5.3/13.4/50/14/-05/-080/1.01/118/71
12.7/78/110/5/22.3/62/14.9/.16/-071/.86/133/81

5. "JMP Strawberry Shortcake,"
s. by Harvie Red Summit 54B,
Calf, "JMP Ms Cherry Bomb M03,"
s. by C4S Grand Announcement,
exh. by Isabella Haley, Stroudsburg, PA.
9.9/78/121/5.4/18.5/58/12.6/-16/-086/.86/107/71
10.7/79/117/5/22.4/62/12.9/.05/-085/.78/120/77

Owned Show: Percentage Simmental Heifers



1. "RJ Tammy 131L,"
s. by W/C Style 69E,
exh. by Annabelle Wesley, Troy, AL.
10/56/78/3.8/20.4/48/11.5/.30/-048/.74/111/66



2. "Wallace Mignonne 2145K,"
s. by SJW Exit 44 7111E,
exh. by Wyatt Phillips, Maysville, KY.
12.2/65/105/5.8/22/55/11.8/.14/-030/.66/113/70



3. "MBF Nikki 8K,"
s. by ACLL Fortune 393D,
exh. by Caylee Cobble, Decatur, TN.
9/80/113/3.4/14.5/55/4.2/-21/-098/.81/82/68

Owned Show: Percentage Simmental Heifers (continued)



4. "Harkers Black Satin L303,"
s. by Silveiras Style 9303,
exh. by Haley Grace Walker, Potts Camp, MS.
8.8/67/101/4/17.4/51/14.2/.35/-027/.44/118/71



5. "FEN Princess 28L,"
s. by S&S TSSC Limitless 041H,
exh. by Lillian Sheker, Clarksville, GA.
6.9/67/96/3.9/17.2/51/9.4/.30/-053/.60/102/68



6. "3BCC SWC Kali 613K,"
s. by KCC1 Countertime 872H,
exh. by Riley Purvis, Hermanville, MS.
14.2/84/122/6.5/16.4/58/13.9/.32/-040/.67/131/82



7. "SVJ Miss Gorgeous L47,"
s. by WCCO Knockin Boots 305J,
exh. by Gavin Palmer, Springboro, PA.
10.7/75/111/5.8/20.8/58/11.8/.16/-045/.77/110/72



8. "SVF One Of A Kind L133,"
s. by W/C Bet On Red 481H,
exh. by McKall Creek, Auburn, KY.
11.6/71/106/5.5/21.5/57/13.5/.25/-037/.79/119/73



9. "RP/CMFM Built To Love K073,"
s. by SJW Exit 44 7111E,
exh. by Delton Boone, Forest, MS.
11.3/74/111/6.5/21.2/58/13.6/.06/-045/.85/109/70



10. "SWC KCC1 Lady Gianna 966L,"
s. by CCR Stockman 8033E,
exh. by Kutter Kahl, Bush, LA.
7.9/77/118/6.6/18.8/57/16.7/.02/-043/.87/109/69

(Continued on page 94)

(Continued from page 93)

Owned Show: Percentage Simmental Pairs



1. "HLVW Bankroll Lady 1045,"
s. by W/C Bankroll 811D,
Calf, "RGM Lady Hardwire 426M,"
s. by W/C Fort Knox 69H Hardwire,
exh. by Raleigh Mears, Cleveland, AL.
11.6/74/112/7.4/20.9/58/9.2/.21/-.029/.96/110/74
12.6/70/105/7/22.7/58/10.2/.29/-.032/.96/117/75



2. "Thompson Bullseye,"
s. by W/C Bullseye 6046A,
Calf, "Thomson Bullseye's Grace M12,"
s. by W/C Bet On Red 481H,
exh. by Cayden Souza, Summerfield, FL.
14.4/56/86/5.5/15.9/44/8.2/.31/-.044/.82/116/70
13.1/68/103/5.7/20.2/54/9.8/.26/-.043/1.03/116/73



3. "WCCO Boots 416K,"
s. by SCC SCH 24 Karat 838,
Calf, "Boots 24 Karat Double Down 416M,"
s. by W/C Double Down 5014E,
exh. by Jacob Mankey, Marianna, PA.
5.6/78/115/3.2/25.2/64/9.5/.21/-.016/.74/98/71
9.5/78/109/3.3/24.3/63/11.2/.03/-.052/1.05/101/71

Owned Show: Steers (* indicates Purebred Simmental.)



1. "K3L,"*
s. by Dikemans Sure Bet,
exh. by Logan McClain, North Liberty, IN.
1,355/3.4/72/107/-.47/.17/-.093/.90/74



2. "HS Sam's Maverick L823,"
s. by JSUL Something About Mary 8421,
exh. by Riley Lynch, Southwick, MA.
1,055/3.5/79/125/-.23/.08/-.042/.79/71



3. "JMP Whiskey Tango Foxtrot,"*
s. by Long's Redwood H8,
exh. by Haley Ann Lynch, Southwick, MA.
664/1.1/68/92/-.53/.16/-.093/.01/74

Owned Show: Simbrah Heifers



1. "Smith McCrary Hurtin Feelings,"
s. by Smith Follow My Lead,
exh. by Hallie Hackett, Texarkana, TX.
11.9/69/94/6.9/14.4/49/5.9/-.11/-.114/.87/86/64



2. "Glitter 40L,"
s. by TK/FCC The Muffin Man,
exh. by Abby Tolar, Columbia, MS.
8.6/67/102/5.1/22/55/9.7/-.23/-.094/.63/76/56



3. "LMC/JSSC Darling Annabelle,"
s. by RGV DRC Paying The Bills,
exh. by Jenna Tyler, Texarkana, TX.
8.2/69/100/4.9/15.6/50/9.3/-.14/-.082/.35/80/58

Owned Show: Simbrah Heifers (continued)



4. "LMC JSSC Wonder Woman 245K,"
s. by JSSC Utah 803F,
exh. by Peyton Pitts, Laurel, MS.
7.3/77/113/3/10.4/49/7.8/-.26/-.110/.63/69/57



5. "LMC/JSSC Blaize 231K,"
s. by RGV DRC Paying The Bills,
exh. by Jenna Tyler, Texarkana, TX.
8.2/68/99/4.9/15.6/50/9.3/-.14/-.082/.34/80/58

6. "Smith Diva Friendly Face 220L,"
s. by Smith Made Solid,
exh. by Jacob Merritt, Henderson, TX.
13.2/67/83/8.3/13.3/44/7.2/.08/-.113/.42/110/69

7. "Smith Juliet Ashley Rene 215M,"
s. by Smith Rite On Time,
exh. by Jacob Merritt, Henderson, TX.
10.4/56/74/6.1/16.3/44/7.4/.18/-.141/.49/96/63



8. "Lee's Miss Haven,"
s. by Hagan Hush Money 647G,
exh. by Kaci Ladner, Ellisville, MS.
11.1/69/98/6.9/15/49/6.1/-.25/-.116/.60/75/59

9. "Smith Just Imagine 549L,"
s. by Smith Steppin' Up Your Game,
exh. by Jacob Merritt, Henderson, TX.
13.3/68/91/7.1/17/51/7.2/-.16/-.109/.60/98/67



10. "LMC Eve's Muneca 5K/137,"
s. by LMC RFI Smith Uno,
exh. by Cayden Souza, Summerfield, FL.
8.9/67/95/4.6/13.4/47/8.4/-.13/-.122/.66/80/58

Owned Show: Percentage Simbrah Heifers



1. "Smith McCrary Genuine Moves,"
s. by WLE Genuine E020,
exh. by Hallie Hackett, Texarkana, TX.
8.9/70/95/3.3/20.3/55/11.8/.03/-.097/.59/96/65

(Continued on page 96)

(Continued from page 95)

Bred and Owned Show: Purebred Simmental Heifers



1. "DI Black Fox L2,"
s. by DI Magno Mas H1,
exh. by Reece Entwistle, New Holland, IL.
12.1/71/100/5.7/15.8/51/14.5/.12/-.068/.69/123/72



2. "SO Cream Soda 801L,"
s. by STCC Tecumseh 058J,
exh. by Walker Housley, Dayton, TN.
8.6/73/111/2.2/18.5/55/12.2/.10/-.087/.96/115/73



3. "AGT Ms Betty L613,"
s. by HILB Oracle C033R,
exh. by Maggie Claire Todd, Laurel, MS.
11.2/80/116/4.1/17.6/57/11.4/.04/-.121/.86/117/77



4. "3MS Love Me L201,"
s. by Long's Redwood H8,
exh. by Lydia Moreno, Leakesville, MS.
12.5/71/97/5.5/18.5/4/12.8/.16/-.075/1.04/125/75



5. "Halls Shez So Cool M062,"
s. by WLE Copacetic E02,
exh. by Carter Hall, Ripley, WV.
11.5/79/113/5.6/14.8/54/11.1/.13/-.082/1.02/119/77



6. "Charmont Got Sum Chrome L19D,"
s. by GCC Nickels N Dimes 124Z,
exh. by Katelyn Cowdrey, Russellville, OH.
12.3/63/87/5.5/19.1/50/10.7/-.11/-.073/.77/102/63



7. "Miss M-R W/P BW Emotion 424M,"
s. by THSF Lover Boy B33,
exh. by Bella Wildermuth, Granville, OH.
12.7/78/110/5/22.3/62/14.9/.16/-.071/.8/133/81



8. "WPCC/Mirror M753,"
s. by SO Remedy 7F,
exh. by Gavin Palmer, Springboro, PA.
12.9/74/113/4.5/18.3/55/11.5/.04/-.073/.83/116/73



9. "Halls Black Star 304L,"
s. by THSF Lover Boy B33,
exh. by Baylee Hall, Ripley, WV.
11.2/72/106/4.2/27.5/64/17.1/.20/-.064/.83/136/78



10. "DRCK Lots of Love L20,"
s. by THSF Lover Boy B33,
exh. by Hayden Campbell, Roseland, VA.
13.5/76/103/6.8/29.2/67/18.9/.17/-.055/.75/141/79

Bred and Owned Show: Purebred Simmental Pairs

(^ indicates a Purebred Simmental cow with a Percentage Simmental calf. Dam's EPD are listed first.)



1. "M2C Cheyenne 210K,"[^]
s. by SO Remedy 7F,
Calf, "M2C June 450M,"
s. by M2C Capela 245J,
exh. by Madison Metzger, Rockfield, KY.
13/78/124/4.3/22.6/62/7.7/-.09/-.083/.86/107/75
13.7/78/119/5.9/18.5/57/9.5/.15/-.064/.80/113/76



2. "Halls Shez So Cool H061,"
s. by W/C Relentless 32C,
Calf, "Halls Shez So Cool M062,"
s. by WLE Copacetic E02
exh. by Carter Hall, Ripley, WV.
10/73/97/3.8/18.3/55/13.8/.12/-.073/1.05/117/72
11.5/79/113/5.6/14.8/54/11.1/.13/-.082/1.02/119/77

3. "JMP Applejack K01,"
s. by Harvie Red Summit 54B,
Calf, "JMP Mama's Boy M01,"
s. by SJF SMJ Payroll,
exh. by Isabella Haley, Stroudsburg, PA.
9.6/82/128/4.7/21.1/62/11.7/-.14/-.082/.91/106/73
10.1/75/108/5.5/19.4/57/10.6/-.06/-.072/.75/107/71

Bred and Owned Show: Purebred Simmental Bulls



1. "SO Unstoppable 2L,"
s. by SO Remedy 7F,
exh. by Walker Housley, Dayton, TN.
8.5/72/113/2.7/19.9/56/9.9/-.06/-.086/.94/101/68



2. "Wise-One Eyed Willie,"
s. by W/C Loaded Up 1119Y,
exh. by McKalynne Helmke,
New Philadelphia, OH.
9.5/60/80/5.7/19.2/49/13.6/-.08/-.065/.75/112/65



3. "Rolling Hills Leverage,"
s. by SC Pay The Price C11,
exh. by Anna Sweat, McCaskill, AR.
8.1/68/97/4.4/23.4/57/11.2/.19/-.081/.80/114/72



4. "SO Midnight Rider 1L,"
s. by WLE Copacetic E02,
exh. by Walker Housley, Dayton, TN.
7.4/88/135/3.4/14.5/58/10.2/.13/-.094/.94/113/79



5. "AGT Mr Panda,"
s. by DMCC/Wood Fully Loaded 39D,
exh. by Anna Grace Todd, Laurel, MS.
11.9/82/127/6.2/16.9/58/12.2/.13/-.084/.84/128/82



6. "LCSC Banking On It L20C,"
s. by W/C Bank On It 273H,
exh. by Colt Harward, Forest Hill, MD.
11.7/69/96/6.6/22.2/57/12.9/.04/-.065/.81/114/70

(Continued on page 98)

(Continued from page 97)

Bred and Owned Show: Purebred Simmental Bulls (continued)



7. "Mr SFGS Steal Yo Girl 14L,"
s. by Reckoning 711F,
exh. by Brandon Weber, Alachua, FL.
8.8/69/89/3.3/17.7/53/13.4/.03/-.051/.70/109/68



8. "TLMS BRH Shock Wave,"
s. by SSC Shell Shocked 44B,
exh. by Teagan Schleeter, Bayfield, CO.
13.8/66/97/6.9/22.5/55/14.7/.13/-.063/.81/130/74



10. "B5B Lucky Strike L14,"
s. by FFS Just In Time J501,
exh. by Jase Brocious, Leakesville, MS.
13.3/67/92/6.9/19.7/53/13/.25/-.077/.76/131/76

9. "Thor,"
s. by WS Revival,
exh. by Kayla McClain, North Liberty, IN.
10.1/67/95/4.9/20.7/54/11.1/.05/-.103/.80/111/70

Bred and Owned Show: Percentage Simmental Heifers



1. "RP/CMFM Built To Love K076,"
s. by SJW Exit 44 7111E,
exh. by Josie Phillips, Maysville, KY.
11.5/69/101/6.6/21.2/56/13.1/-.02/-.060/.71/104/66



2. "SO Heartless 763L,"
s. by SO Maverick 5J,
exh. by Walker Housley, Dayton, TN.
9.7/86/129/1.9/18/61/10.5/.13/-.060/.89/107/76



3. "AK/NDS BFF Chow Chow 446L,"
s. by W/C Bankroll 811D,
exh. by Dylan Chastain, Danielsville, GA.
8.8/86/131/4.8/20.1/63/7/.16/-.083/1.09/104/79



4. "M2C Layne 310L,"
s. by W/C Relentless 32C,
exh. by Tucker Metzger, Rockfield, KY.
12.8/72/96/5.4/17.8/53/12.3/.41/-.034/.78/124/76



5. "AJW Maddie Mae,"
s. by THSF Lover Boy B33,
exh. by Abby Wolbaugh, Smithville, OH.
13.2/74/107/5/25.1/62/10.5/.20/-.067/.68/115/76



6. "Wildydale Sangria,"
s. by THSF Lover Boy B33,
exh. by Bella Wildermuth, Granville, OH.
10.9/80/120/3.9/28.9/69/13.3/.31/-.048/.58/125/81

Bred and Owned Show: Percentage Simmental Heifers (continued)



7. "3BCC Ms Lucy 248L,"
s. by W/C Fort Knox 609F,
exh. by Megan Brown, Greenville, TX.
10/76/120/4.9/20.5/59/12.3/.30/-.036/.75/119/76



8. "Halls Keepin The Faith,"
s. by WLE Copactic E02,
exh. by Baylee Hall, Ripley, WV.
13.9/75/116/8.2/17.6/55/11.8/.18/-.049/.80/118/75



9. "3B Time To Shine L334,"
s. by FFS Just In Time J501,
exh. by Hannah Buse, Ellisville, MS.
12.1/68/100/4.2/15.8/50/13.9/.33/-.045/.58/124/73



10. "Miss SFGS Chardonnay 11L,"
s. by PVF Blacklist 7077,
exh. by Brandon Weber, Alachua, FL.
9.7/83/112/2.5/16.6/56/10.6/.17/-.035/.76/104/73

Bred and Owned Show: Percentage Simmental Pairs (Dam's EPD are listed first.)



1. "Darling Ivanka,"
s. by KRMS Ebony's Braveheart,
Calif, "TLMS BRH Shock Wave,"
s. by SSC Shell Shocked 448,
exh. by Teegan Schleeter, Bayfield, CO.
10.5/67/102/5.4/21.8/55/15.6/.21/-.054/.74/130/74
13.8/66/97/6.9/22.5/55/14.7/.13/-.063/.81/130/74

(Continued on page 100)

(Continued from page 99)

Bred and Owned Show: Percentage Simmental Bulls



1. "M2C/Tylertown Wesson 24K,"
s. by WHF/JS/CCS Double Up G365,
exh. by Madison Metzger, Rockfield, KY.
15.6/81/104/7.8/19/59/16.1/.10/-007/.72/122/74



2. "AK/NDS BFFP Doc 414L,"
s. by W/C Bankroll 811D,
exh. by Dylan Chastain, Danielsville, GA.
11.6/75/103/6.2/22.1/60/11.1/.27/-039/.79/117/77



3. "SVF Electrified L668,"
s. by SVF Freedom F807,
exh. by McCall Creek, Auburn, KY.
13.8/73/114/5.8/21.3/58/14.9/-04/-062/.85/109/67



4. "Wildydale Stoli On Ice,"
s. by THSF Lover Boy B33,
exh. by Clara Wildermuth, Granville, OH.
10.9/80/120/3.9/28.9/69/13.3/.31/-048/.58/125/81



5. "Wildydale Stone Cold,"
s. by THSF Lover Boy B33,
exh. by Bella Wildermuth, Granville, OH.
10.9/80/120/3.9/28.9/69/13.3/.31/-048/.58/125/81

Bred and Owned Show: Steers



1. "Waylon L88,"
s. by FFS Just In Time J501,
exh. by Hannah Buse, Ellisville, MS.
888/.6/71/104/-34/.22/-069/.71/73



2. "VS Little Wilson 621L,"
s. by VS Mean Gene 119F,
exh. by Kendyll Smallen, Madison, TN.
850/.6/57/80/-38/.08/-075/.69/61

Bred and Owned Show: Simbrah Heifers



1. "Red Ripples 711L,"
s. by LMC SSC Antonio 854F,
exh. by Abby Tolar, Columbia, MS.
8.2/71/102/4.3/19.5/55/11.6/-14/-095/.66/98/66



2. "RHF/SA Latte,"
s. by RHF/SA Glacier Bay,
exh. by Anna Sweat, McCaskill, AR.
8.2/54/78/5.4/22/49/13.4/.04/-098/.48/97/57



3. "Charmont Muffin Top K28G,"
s. by TK/FCC The Muffin Man,
exh. by Katelyn Cowdrey, Russellville, OH.
6.4/68/102/3.3/22.4/56/12.5/-37/-100/.62/71/53



4. "Clantons Matilda,"
s. by TK/FCC Holding Aces,
exh. by Ryan Clanton, Meadville, MS.
7.9/51/72/5.4/23.1/49/9.7/-08/-100/69/90/56

5. "Ms Angela 44L,"
s. by LMC SSC Angelo 852F,
exh. by Maddy Tolar, Columbia, MS.
8/80/114/4.1/18/58/10.2/-12/-094/.59/98/70

Bred and Owned Show: Simbrah Bulls



1. "HDHC Only Dreamin',"
s. by Smith One and Only 895G,
exh. by Hallie Hackett, Texarkana, TX.
8.1/63/86/3.2/14.1/45/9.9/.08/-097/.64/103/65



2. "Angelo 45L,"
s. by LMC SSC Angelo 852F,
exh. by Abby Tolar, Columbia, MS.
7.7/82/122/4.4/19.8/61/11.9/-07/-099/.66/92/67



3. "Cool Hand Luke,"
s. by RHF/SA Jumanji,
exh. by Jenna Tyler, Texarkana, TX.
7.9/52/73/5.3/22.5/48/10.6/-02/-103/.43/86/55

(Continued on page 102)

(Continued from page 101)

Bred and Owned Show: Percentage Simbrah Females



1. "Clantons Reba,"
s. by FFS OFS High Point H317,
exh. by Ryan Clanton, Meadville, MS.
10.7/53/73/6.3/22.4/49/11.6/-07/-088/.51/90/55

Bred and Owned Show: Percentage Simbrah Bulls



1. "RHF/SA Lynyrd,"
s. by RP5 Kid Curry,
exh. by Sara Sweat, McCaskill, AR.
7.5/52/67/4.7/23.7/49/15/.09/-083/.52/98/56



2. "MBK Domino 150K,"
s. by BGB/MBK Mr Van Winkle J01,
exh. by Mason Karisch, Starkville, MS.
7.2/66/94/3.5/19.9/53/8.1/00/-083/.76/84/62

Bred and Owned Show: Fullblood Bulls



1. "OEM Agee L128,"
s. by Sandhills Bama,
exh. by Emma Massey, Seminary, MS.
6.9/6/88/2.1/29.4/63/11.7/-14/-116/.82/91/62

Bred and Owned Show: Fullblood Females



1. "PBA Jo's Annie L618,"
s. by FSS Maximus,
exh. by Haley Ann Lynch, Southwick, MA.
8.7/76/98/4.9/23.9/62/13.6/-10/-111/.77/105/69

AMERICA'S COW

Simmental, SimAngus™, SimAngus HT, and Simbrah.

Meet America's all-purpose cow – gentle and consistent, with calves that give the heterosis boost commercial cattlemen need to stay **profitable**.

Simmental cows set the bar for fertility, weaning weights and exceptional calving ease suited to a variety of environments. Simmental cows are **adaptable**, built to last in heat, fescue or high altitudes.

Maternal Trait Genetic Trends

Purebred Simmental in past 20 years

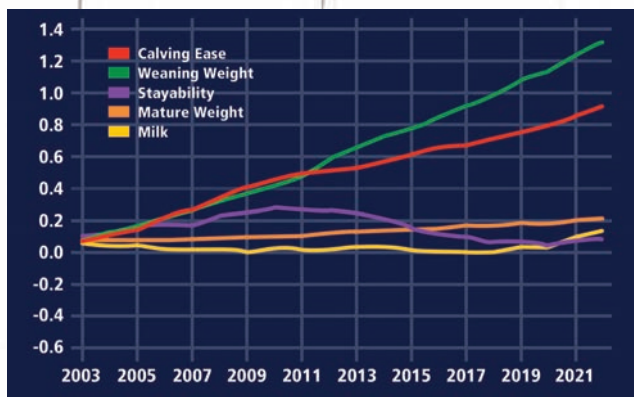

Simmental genetics bring calving ease, early growth, and cow longevity while keeping feed costs at a minimum.

Breed	Mature Cow Wt.
Hereford	1,419
Angus	1,410
Red Angus	1,409
Simmental	1,404

Source: USDA MARC

\$All Purpose Index (\$API)

predicts cow herd profitability using valuable traits like cow longevity (STAY) and calving ease while keeping pressure on terminal traits.

Compare the profit potential of two Simmental bulls using \$API

- 1 Bull A's \$API = \$120 and Bull B's \$API = \$180
- 2 Breeding 25 females/year
- 3 Used for 5 years

Bull	1 \$API		2 # Females per year		3 # years using the bull		Profit Potential
A	\$120	X	25	X	5	=	\$15,000
B	\$180	X	25	X	5	=	\$22,500
Difference							= \$7,500

Just like an EPD, compare two bulls to see the expected difference in profit. Bull B is likely to result in direct revenue and expense savings of an additional \$7,500 over the course of five years. Plug in your numbers for 1, 2, and 3 to compare your potential earnings.

MORE MEANS MORE

More carcass weight, live weight, muscle and marbling. More **profit**.

Simmental calves reliably perform in the feedyard – with better growth, better structure and fewer health problems. Simmental cattle add pounds without sacrificing marbling.

Backed by the most comprehensive beef cattle genetic database, the **American Simmental Association** offers commercial producers more selection and marketing tools than any other breed association.

All to strengthen your bottom line.

Terminal Trait Genetic Trends

Purebred Simmental in past 20 years

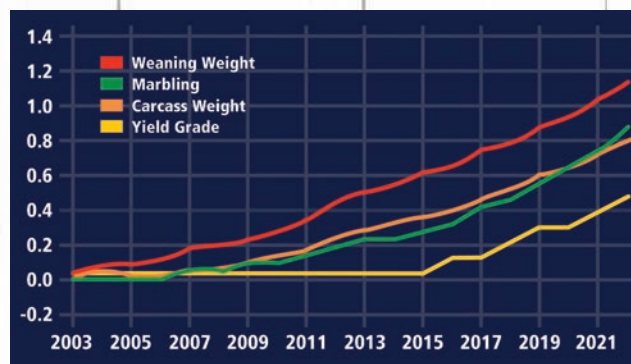

\$Terminal Index (\$TI)

predicts profitability when all calves are harvested.

Trait	Simmental rank compared to other Continental breeds
Marbling	First
Carcass Weight	Second
Back Fat	Second
Post Weaning Gain	First

Source: USDA MARC

Simmental cattle bring marbling and growth without too much fat. Simmental genetics perfectly complement British strengths and weaknesses for an ideal carcass.

Did You Know?

◆ According to the National Association of Animal Breeders, Simmental ranks second for semen sales compared to all other beef breeds, and in recent years, the percentage of semen sold in the US from Simmental bulls has grown by 35%.

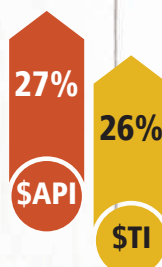

◆ \$API increased 27% and \$TI increased 26% in the last 20 years. This translates to an average increased profit of \$3,375 per bull when used to sire replacement heifers and harvesting remaining calves or \$2,000 when all calves are harvested.

Western Regional Classic

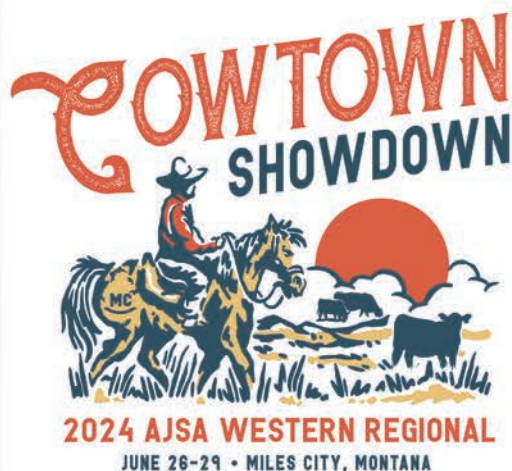

Date: **June 26–29, 2024**

Location: **Miles City, MT**

Judges: **Geoffrey Mills, Ashland, MT**
(cattle show)

Chad Murnin, Musselshell, MT
(showmanship)

Overall

Juniors

1. Merritt Moss, IA
2. Allie Sorensen, UT
3. Paisley Olson, MN
4. Bridger Martin, ND
5. Blake Krueger, MN
6. Weston Hawkins, MN
7. Kealyn Cahoon, MT
8. Easton Hill, CO
9. Harper Thorson, MT
10. Hailey Winters, CA

Seniors

1. Magen Tol, MN
2. Baleigh Peterson, MN
3. Rachel Weyland, WI
4. Cole Miller, IA
5. Tate Sorensen, UT
6. Wylee Simenson, MT
7. Dillon Mai, ID
8. Olivia Hinton, CA
9. Zane Lodoen, ND
10. Harley Gilleard, MT

Cattlemen's Quiz

Juniors

1. Merritt Moss, IA
2. Samantha Kassube, MT
3. McCoy Moss, IA
4. Harper Thorson, MT
5. Bridger Martin, ND
6. Rebecca Kassube, MT
7. Peyton Bigalk, MN
8. Blake Krueger, MN
9. Easton Hill, CO
10. Paisley Olson, MN

Seniors

1. Rachel Weyland, WI
2. Gracee Thorlakson, ND
3. Grace Thorson, MT
4. Jordyn Falkenstine, NE
5. Olivia Hinton, CA
6. Larissa Lippert, ID
7. Zane Lodoen, ND
8. Chaela Rabas, WI
9. Baleigh Peterson, MN
10. Cole Miller, IA

Judging Contest

Juniors

1. Allie Sorensen, UT
2. Hailey Winters, CA
3. Merritt Moss, IA
4. Blake Krueger, MN
5. Bridger Martin, ND
6. Rebecca Kassube, MT
7. Caden Hawkins, MN
8. Baylen Swanson, ND
9. Paisley Olson, MN
10. Rita Thesing, MN

Seniors

1. Chase Schlup, MO
2. Cole Miller, IA
3. Magen Tol, MN
4. Wylee Simenson, MT
5. Tate Sorensen, UT
6. Larissa Lippert, ID
7. Dillon Mai, ID
8. McKenna Gallaway, OR
9. Harley Gilleard, MT
10. Baleigh Peterson, MN

Sales Talk

Juniors

1. Colton Schoenfeld, MN
2. Bridger Martin, ND
3. Blake Krueger, MN
4. Easton Hill, CO
5. Paisley Olson, MN
6. Rebecca Kassube, MT
7. Weston Hawkins, MN
8. Kealyn Cahoon, MT
9. Bailey Samuelson, ND
10. Harper Thorson, MT

Seniors

1. Baleigh Peterson, MN
2. Magen Tol, MN
3. Grace Mortenson, MN
4. Brennir Peterson, MN
5. Olivia Hinton, CA
6. Tate Sorensen, UT
7. Dillon Mai, ID
8. Gracee Thorlakson, ND
9. Marit Ellingson, ND
10. Rachel Weyland, WI



Top Ten Juniors, Overall



Top Ten Seniors, Overall



Top Ten Juniors, Cattlemen's Quiz



Top Ten Seniors, Cattlemen's Quiz

Public Speaking

Juniors

1. Lila Bigalk, MN
2. Hailey Winters, CA
3. Allie Sorensen, UT
4. Harper Thorson, MT
5. Merritt Moss, IA
6. McCoy Moss, IA
7. Addison Reichel, MO
8. Rita Thesing, MN
9. Paisley Olson, MN
10. Bridger Martin, ND

Seniors

1. Cole Miller, IA
2. Baleigh Peterson, MN
3. Cowan Mortenson, MN
4. Rachel Weyland, WI
5. Grace Mortenson, MN
6. Marit Ellingson, ND
7. Dillon Mai, ID
8. Gracee Thorlakson, ND
9. Chaela Rabas, WI
10. Brennir Peterson, MN

Calvin Drake Genetic Evaluation Quiz

Juniors

1. Blake Krueger, MN
2. Lila Bigalk, MN
3. Merritt Moss, IA
4. Bridger Martin, ND
5. Quinn Folwell, WA
6. Weston Hawkins, MN
7. Paisley Olson, MN
8. James Bigalk, MN
9. Easton Hill, CO
10. Samantha Kassube, MT

Seniors

1. Olivia Hinton, CA
2. Rachel Weyland, WI
3. Dillon Mai, ID
4. Yulianna Valdez, CA
5. Magen Tol, MN
6. Baleigh Peterson, MN
7. Chaela Rabas, WI
8. Brennir Peterson, MN
9. Larissa Lippert, ID
10. Jordyn Falkenstine, NE

Showmanship

Juniors

1. Kealyn Cahoon, MT
2. Allie Sorensen, UT
3. Paisley Olson, MN
4. Caden Hawkins, MN
5. Weston Hawkins, MN
6. Easton Hill, CO
7. Abel Reed, ID
8. Sutton Hill, CO
9. Rita Thesing, MN
10. Merritt Moss, IA

Seniors

1. Tate Sorensen, UT
2. Wylee Simenson, MT
3. Zane Lodoen, ND
4. Harley Gilleard, MT
5. Landon Daniels, UT
6. Magen Tol, MN
7. Chaela Rabas, WI
8. Jordyn Falkenstine, NE
9. Brennir Peterson, MN
10. Gracee Thorlakson, ND



Top Ten Juniors, Judging Contest



Top Ten Seniors, Judging Contest



Top Ten Juniors, Sales Talk



Top Ten Seniors, Sales Talk



Top Ten Juniors, Public Speaking



Top Ten Juniors, Genetic Evaluation Quiz



Top Ten Juniors, Showmanship



Top Ten Seniors, Public Speaking



Top Ten Seniors, Genetic Evaluation Quiz



Top Ten Seniors, Showmanship

(Continued from page 105)

Owned Show: Purebred Simmental Heifers



1. "JBSF/Fivestar Lady Princess L2,"
s. by SO Remedy 7F,
exh. by Zane Lodoen, Westhope, ND.
13.7/75/113/5.4/20.3/58/13.3/.16/-0.71/90/130/78

Editor's Note: PTP data for the Purebred and Percentage Shows are in the following order: Calving Ease EPD, Weaning Weight EPD, Yearling Weight EPD, Maternal Calving Ease EPD, Milk EPD, Stayability EPD, Marbling EPD, Backfat EPD, Ribeye Area EPD, \$API, and \$TI. PTP data for the Steer Show include Actual Weight and Birth Weight EPD in place of Calving Ease, in addition to Weaning Weight EPD, Yearling Weight EPD, Marbling EPD, Backfat EPD, Ribeye Area EPD, and \$TI. All EPD were current as of a 6/26/2024 data pull.



2. "SFI Miss Keep Loving Me L9B,"
s. by SO Remedy 7F,
exh. by Abel Reed, Filer, ID.
11.8/71/107/3.7/25.9/61/15.7/-0.07/-0.81/.75/117/70



3. "SFI Miss Keep N Secrets,"
s. by SO Remedy 7F,
exh. by Abel Reed, Filer, ID.
13.8/79/123/6.6/21.9/61/10.4/-0.07/-0.90/.88/115/76



4. "JSUL Crimson Pride 2606K,"
s. by THSF Lover Boy B33,
exh. by Caden Hawkins, Lowry, MN.
11.9/77/115/4.4/24.8/63/13.6/.14/-0.62/.71/128/79



5. "Barragree Charisma 173L,"
s. by THSF Lover Boy B33,
exh. by Harley Gilleard, Stevensville, MT.
11.6/77/111/4.9/25.7/64/13.1/.19/-0.56/.73/128/80



6. "KLER/Gana Loretta L010,"
s. by EC Rebel 156F,
exh. by Easton Hill, Nunn, CO.
6.7/81/120/2.4/15.7/56/11.9/.06/-0.83/.83/109/74



7. "RBS You're Right K2002,"
s. by Rubys Turnkpike 771E,
exh. by Tate Sorensen, Lake Shore, UT.
10.1/78/121/3.9/22.6/62/13.8/.15/-0.99/.93/127/79



8. "SMFF Lady Shanas L10,"
s. by W/C Bet On Red 481H,
exh. by Kash Landers, Miles City, MT.
11.7/75/112/6/20.4/58/10.6/.11/-0.59/.98/118/76



9. "Lookin' Dignified,"
s. by JSUL Something About Mary 8421,
exh. by Cowan Mortenson, Danvers, MN.
12.7/75/110/6.3/17.3/55/11.3/.13/-0.57/.89/122/76



10. "TC Weis Miss Coco,"
s. by KMJ Husker 814,
exh. by Tate Sorensen, Lake Shore, UT.
7/69/95/3.1/12.9/48/12/15/-0.74/.64/111/70

Owned Show: Percentage Simmental Heifers



1. "Lacey 306L,"
s. by Colburn Primo 5153,
exh. by Kealyn Cahoon, Charlo, MT.
8.8/77/117/1.7/13.2/52/10.8/.25/-.012/.53/108/72



2. "R/C Loretta 414L,"
s. by JSUL Something About Mary 8421,
exh. by Wylee Simenson, Chinook, MT.
13.5/79/130/6.5/18.4/58/5.3/.04/-.018/.81/98/73



3. "HA Loretta Lynn 316L,"
s. by W/C Relentless 32C,
exh. by Weston Hawkins, Lowry, MN.
14.2/76/109/7/23.4/61/15.7/.41/.002/.96/137/81



4. "KLER Beauty Doll 399L,"
s. by KLER Right Design 012J,
exh. by Sutton Hill, Nunn, CO.
10.7/97/152/6.1/25.1/73/14.3/.43/-.029/.83/137/91



5. "SAR Northern Miss K41,"
s. by LLW Card True North G71,
exh. by Allie Sorenson, Lake Shore, UT.
13.9/74/106/6.3/19.7/57/10.4/.01/-.047/.85/105/70



6. "CALP Miller's Mark 5K,"
s. by JASS On The Mark 69D,
exh. by Cole Miller, Charter Oak, IA.
11/68/98/1.8/14.3/48/8.1/.06/-.058/.75/94/65



7. "Schmitz Lucy 360L,"
s. by THSF Lover Boy B33,
exh. by Zane Lodoen, Westhope, ND.
11.4/76/115/5.1/26.5/64/14.4/.39/-.013/.46/131/80



8. "GBSF I Love Lucy 2307L,"
s. by SO Remedy 7F,
exh. by Zane Lodoen, Westhope, ND.
13.2/74/119/5.3/21.8/59/9.8/.16/-.033/.56/112/73



9. "KL1 Miss 394L,"
s. by W/C Relentless 32C,
exh. by Merritt Moss, Hull, IA.
10.3/62/82/4.2/13.1/44/6/-.01/-.095/.79/83/60



10. "Miss April's GL,"
s. by BTYL Lover Boy 414J,
exh. by Larissa Lippert, Sandpoint, ID.
11.1/64/95/5.5/24.9/57/7.5/.15/-.065/.66/100/68

(Continued on page 108)

(Continued from page 107)

Owned Show: Percentage Simmental Pairs

(^ indicates a Percentage Simmental cow with a Purebred Simmental calf. Dam's EPD are listed first.)



1. "HILB Something About A Wish,"
s. by JSUL Something About Mary 8421,
Calf, "RS Mas Tequila M21,"
s. by LLSF Vantage Point F398,
exh. by Rita Thesing, Carlos, MN.
11.3/78/119/3.6/18.2/57/10.4/.06/-.056/.73/102/70
10.8/84/129/3.6/20.4/62/7.8/.21/-.066/.77/106/77



2. "Pit-Stop Princess Jasmin,"^
s. by W/C Pinnacle E80,
Calf, "Pit-Stop Prince Aladdin,"
s. by TJSC Hammer Time 35D,
exh. by Brennir Peterson, Gibbon, MN.
13.7/61/86/6.5/19.7/50/11.9/.13/-.057/.74/111/66
12.4/63/88/3.9/13.1/45/10.8/.19/-.060/.67/120/71

Owned Show: Steers (* indicates Purebred Simmental.)



1. "Sidbar North Wind 3L7,"*
s. by LLW Card True North G71,
exh. by Harley Gilleard, Stevensville, MT.
1,256/.9/68/91/-.46/.04/-.078/.89/71



2. "Sidbar Mark 3L4,"
s. by JASS On The Mark 69D,
exh. by Tanner Allen, Hobson, MT.
1,298/2.1/65/96/-.41/.01/-.084/.75/63



3. "TT Jack 019L,"*
s. by CLRS Jackpot 8018J,
exh. by Baylen Swanson, Turtle Lake, ND.
1,158/1.6/76/114/-.49/.28/-.082/1.23/81



4. "WR-Comet 23,"
s. by Minn Crowd Pleaser 137D,
exh. by Charlie Leonard, Stevensville, MT.
1,148/.2/61/86/-.28/.19/-.048/.54/66



5. "LRS Tod 759L,"
s. by KS Point Taken H579,
exh. by Grace Thorson, Glendive, MT.
1,166/1.5/83/133/-.13/.41/-.005/.48/84



6. "LRS Bobby 083L,"
s. by CCR Pounder 2045F,
exh. by Harper Thorson, Glendive, MT.
1,168/.5/85/130/.00/.40/.001/.46/85

Owned Show: Steers (continued) (* indicates Purebred Simmental.)



7. "LRS Copper 956L,"
s. by 307 Backroad 736G,
exh. by Grace Thorson, Glendive, MT.
1,152/-1.5/59/7/-18/.32/-031/.45/71



8. "HHL Bandit,"
s. by RYMO Marketing Event H31J,"
exh. by Larissa Lippert, Sandpoint, ID.
1,158/.4/69/108/-.24/.44/-.045/.71/78



9. "NCM Chopper Innovator,"*
s. by CDI Innovator 325D,
exh. by Hailey Winters, Grenada, CA.
1,220/1.5/78/115/-.38/.29/-.072/.98/82



10. "RYMO Stewart K53L,"
s. by RYMO Revenue Pilot K49J,
exh. by Quinn Folwell, Cheney, WA.
1,166/.7/69/109/-.31/.29/-.048/.71/74

Bred and Owned Show: Purebred Simmental Heifers



1. "FP/L London 303L,"
s. by SFG Cowboy Logic D627,
exh. by Paisley Olson, Lowry, MN.
10.9/94/144/7.3/18.3/65/12.2/.30/-.051/.75/137/90



2. "FABZ Lydia 302L,"
s. by W/C Relentless 32C,
exh. by Harper Fabrizius, Carr, CO.
9.8/69/95/4/18.6/53/13/.14/-.066/.89/118/72



3. "CSCC Princess Leia 701 L355,"
s. by WHF/JS/CCS Double Up G365,
exh. by Colton Schoenfeld, Dawson, MN.
11.8/85/124/6.7/22.3/65/14.2/-.01/-.048/.93/124/80

(Continued on page 110)

(Continued from page 109)

Bred and Owned Show: Purebred Simmental Heifers (continued)



4. "WWC Jewel 75L,"
s. by SFI Lead Off H35Z,
exh. by Jordyn Falkenstine, Franklin, NE.
12.1/67/97/6.3/16.5/50/9.7/.04/-.086/.98/111/70



5. "Pit-Stop A Little Sparkle,"
s. by W/C Bank On It 273H,
exh. by Brennir Peterson, Gibbon, MN.
10.5/68/93/5.5/21.2/55/11.8/.12/-.049/.78/113/70



6. "Pit-Stop Frosted Cupcake,"
s. by Conley GCC Shocker C19,
exh. by Baleigh Peterson, Gibbon, MN.
12.5/78/117/3.2/19.2/58/8.7/.22/.055/.84/124/81



7. "Pit-Stop Sweet Rajah,"
s. by BCLR Cash Flow C820,
exh. by Brennir Peterson, Gibbon, MN.
13.3/79/119/5.5/13.2/53/15.1/.10/-.064/1.15/134/80



8. "FP/L Miss Mabel 401M,"
s. by FP/L Jurisdiction 103J,
exh. by Paisley Olson, Lowry, MN.
14.6/76/108/8.5/24.5/63/.12.9/.40/-.050/.86/147/88



9. "WWC Jewel 69K,"
s. by SFI Lead Off H35Z,
exh. by Jordyn Falkenstine, Franklin, NE.
11.6/68/98/6/16.5/50/9.7/.04-.086/.98/110/70



10. "CLR/BBAR Miss Wild Flower,"
s. by W/C Relentless 32C,
exh. by Chaela Rabas, Oconto Falls, WI.
11.2/64/87/2.4/17.1/49/11.8/.09/-.072/.93/113/68

Bred and Owned Show: Purebred Simmental Bulls



1. "Tol's Red Bet 197L,"
s. by W/C Bet On Red 481H,
exh. by Magen Tol, Canby, MN.
11.8/81/122/6.5/21.3/62/12.4/.23/-.054/1.04/131/83



2. "CSCC Last Stand 856 L357,"
s. by CSCC Easy Money 406 E709,
exh. by Braxton Schoenfeld, Dawson, MN.
10/90/137/6.5/25.7/71/15.6/.29/-.05/.92/138/87



3. "RF Level Up,"
s. by Next Level,
exh. by Chase Schlup, California, MO.
7.3/78/116/3.4/15.6/55/11.8/-.10/-.122/.97/102/70

Bred and Owned Show: Percentage Simmental Heifers



1. "HWK Lady L307,"
s. by JSF Gentry G911,
exh. by Logan Hawkins, Lowry, MN.
11.9/74/109/5.7/21.7/59/15/.29/-.062/.73/126/76



2. "LRS Ms Rhea 3158L,"
s. by CCR Varsity 4112H,
exh. by Grace Thorson, Glendive, MT.
12.1/3/106/7.8/28.9/65/19.1/.34/-.046/.65/140/80



3. "LRS Ms Polly 356L,"
s. by DB Iconic G95,
exh. by Grace Thorson, Glendive, MT.
10.8/113/184/4.2/24.7/81/11.4/.73/.018/.32/154/107



4. "H4 Sweet Pea K241,"
s. by CCR Boulder 1339A,
exh. by Paige Hinton, Montague, CA.
12.1/73/109/6.7/22.9/59/16/.29/-.082/.78/130/78



5. "McKenna's Desert Rose,"
s. by THSF Lover Boy B33,
exh. by McKenna Gallaway, Springfield, OR.
12.4/76/113/5.3/23.3/61/12.7/.29/-.073/.70/124/79



6. "LRS Ms JJ 365L,"
s. by LRS Fireball 3021H,
exh. by Harper Thorson, Glendive, MT.
10.7/85/124/6.1/25.4/68/13.6/.29/-.042/.75/122/80

(Continued on page 112)

(Continued from page 111)

Bred and Owned Show: Percentage Simmental Heifers (continued)



7. "LRS Ms Luna 301L,"
s. by CCR Varsity 4112H,
exh. by Harper Thorson, Glendive, MT.
16.6/91/136/8.8/30.5/77/21/.35/-0.16/.44/155/90



8. "DMS Sheza Honor Image 063L,"
s. by KBHR Honor H060,
exh. by Dillon Mai, Bonners Ferry, ID.
14.9/80/11/8.6/34.5/75/21.3/.66/.015/.66/168/93

Bred and Owned Show: Simmental Steers



1. "CLR/BBAR Bliss,"
s. by Silveiras Style 9303,
exh. by Chaela Rabas, Oconto Falls, WI.
1,069/1.4/64/96/-0.08/.42/-0.020/.33/71



2. "DMS Heza Monkey W34L,"
s. by GW Windfall 285J,
exh. by Dillon Mai, Bonners Ferry, ID.
1,012/1.4/74/126/-0.15/.55/-0.022/.59/83 ■



Bridle Bit Recharge K256
ASA# 4058272
CMP Class of 2024

If Beef Is Your Business

The American Simmental Association Carcass Merit Program (CMP) is the beef industry's most demanding and informative young sire test. The program is a hallmark of ASA breed improvement for economically relevant carcass traits. Commercial producers play an integral part in this project.



American Simmental Association

To learn more about the CMP visit www.simmental.org, then click Carcass Merit Program under the Commercial tab.

Questions, contact cmp@simmgene.com for more information regarding this program.

Participants receive:

- ◆ \$200 for each AI-sired calf with carcass information
- ◆ Free semen on top young herdsires
- ◆ Free ASA Genetic Evaluation on your cow herd
- ◆ Free genotyping on terminal progeny
- ◆ Keep any or all replacement females

Become a Carcass Merit Program test herd today

*The CMP is a structured young sire progeny test. Participating cooperator herds will random sample their cow herd with CMP semen, and the resulting male (or female) progeny will be harvested with individual carcass data gathered. ASA Staff will work with cooperator herds to provide bulls that fit the general criteria of your management program; however, only bulls nominated into the CMP program may be used. Producers are encouraged to be somewhat proficient in Microsoft Excel for accurate and consistent record-keeping.

State Marketplace

California



Red River Farms
13750 West 10th Avenue
Blythe, CA 92225
Office: 760-922-2617
Bob Mullion: 760-861-8366
Michael Mullion: 760-464-3906

Simmental – SimAngus™ – Angus

Colorado



BRIDLE BIT SIMMENTALS
ERROLL COOK & SONS
PO Box 507, Walsh, CO 81090
Chad Cook 719-529-0564
bridlebitsimm@gmail.com
www.bridlebitsimmentals.com

Annual bull and female sale March 17, 2025

T-HART RANCH
Shane & Beth Temple
719-850-3082
www.t-heartranch.com
True High Altitude Cattle
HIGH ALTITUDE BULL SALE • MARCH 22, 2025 • LA GARITA, CO

Illinois



RINCKER SIMMENTALS
997 N 2050 East Road • Shelbyville, IL 62565
Curt and Pam Rincker Cell: 217-871-5741
Brent Rincker 217-246-3550
Cari Rincker 217-531-2179
rincker@lakelandcollege.edu rincker@gmail.com rinckercattle@gmail.com

Visitors always welcome! Sale info at: www.rincker.com

Owner: Jim Berry
Cattle Manager: Ben Lehman 563-920-0315
6502 Rt. 84 South Hanover, IL 61041
815-297-5562
WILDBERRY FARMS
Simmental Cattle
www.wildberryfarms.net

Stay ahead with CMP

"If we think our competition isn't getting better, we're simply not paying attention." - Marty Ropp

carcdata@simmgene.com



Indiana



Jeff & Leah Meinders
812-498-2840 | Milan, IN
Simmental & SimAngus™

Clear Choice Events
Bull Sale. 3/23/24
Customer Sale. 4/27/24
Spotlight Show. 4/27/24
Female Sale. 10/26/24

WWW.CLEARWATERSIMMENTALS.COM



Quality
Red & Black
Simmental

John & Barbara 812-546-5578
15633 E Jackson Rd. Hope, IN 47246
Dan, Jill, Luke & Chase 812-371-6881
Ben, Ashley, Gracie & Laynie 812-371-2926



6591 W County Road 625 N • Middletown, Indiana 47356

765.620.1700 - Scott • 765.620.0733 - Jeff
Thomas Lundy: 502.471.0354

WWW.TRENNEPOHLFARMS.COM

Iowa



Denny Cason - 641-814-3332
Landon Cason - 641-799-7350
cdcason@sirisonline.com
2077 715th Ave
Albia, Iowa 52531

Female Sale November 2, 2024 - Bull Sale March 1, 2025
Russell, IA



SPRINGER SIMMENTAL

Jeff & Lynda Springer
Michelle & Todd Christianson
Steve & Bri Springer
3119 310th St - Cresco, IA 52136
641-330-6654
sprinsim@iowatelecom.net
WWW.SPRINGERSIMMENTAL.COM

Kansas

Cow Camp Ranch

Kent, Mark and Nolan Brunner
3553 Upland Rd. • Lost Springs, KS
785-466-6475 Kent
785-466-1129 Nolan
785-258-0173 Mark
nolan@cowcampbeef.com

Spring Bull Sale - Saturday, January 18, 2025
Spring Turn-Out Sale - Saturday, April 26, 2025



Diamond H Ranch
Dependable cattle from our pasture to yours!
ANNUAL PRODUCTION SALE FOURTH WEDNESDAY IN MARCH
JUSTIN & JADE HERZ | 785-623-8404 | VICTORIA, KS
www.diamondhranch.org

THE PERFORMANCE IS BRED IN - BEFORE THE BRAND GOES ON!

DICKINSON SIMMENTAL AND ANGUS RANCH

Kirk • 785-998-4401 (phone & fax)
2324 370th Ave.
Gorham, Kansas 67640
www.dickinsonranch.com

March 2025
53rd Annual
Production Sale
At the Ranch

Dixson Farms, Inc.

Carol Dixon, Kevin Dixon,
& Lyle Dixon, D.V.M.

13703 Beaver Creek Rd • Atwood, KS 67730
785-626-3744 • drlyle@live.com
www.dixonfarms.com



DX



Rodney & Kim Hofmann
2244 19th Rd
Clay Center, KS 67432
785-944-3674

www.honestbulls.com

"Proof + Performance = Profit"

JENSEN SIMMENTALS

Steven A. Jensen • 913-636-2540
40532 John Brown Highway
Osawatomie, KS 66064
jensensimmentals@gmail.com

In our 6th decade breeding Simmental cattle.

www.jensensimmentals.com

Loomis Simmentals
COUNCIL GROVE, KS
JUSTIN LOOHIS 785-541-0983
MORGAN LOOHIS 420-766-7066
BULLS FEMALES
FROZEN GENETICS
WWW.LOOMISSIMMENTALS.COM



Joe & Kim Mertz 785-458-9494
Abram & Dani Mertz 785-456-3986
7160 Zeandale Road
Manhattan, KS 66502
www.rivercreekfarms.com

35th Annual "Built to Work"
SimAngus Bull Sale, February 2025

Minnesota

KLER CATTLE 2025 Production Bull & Female Sale - Feb. 16th
Visit www.kaehlercattle.com to request a catalog!

MOBILE
Seth Kaehler - 507-272-5403
Ralph Kaehler - 507-269-5721

EMAIL
klercattle@gmail.com

MAILING ADDRESS
23913 County Road 39
St. Charles, MN 55972

STRUCTURED FOR SUCCESS



Dr. Lynn Aggen Performance with Quality
Office: 507-886-6321
Mobile: 507-421-3813
Home: 507-886-4016

Matt Aggen
Mobile: 701-866-3544
Home: 507-772-4522
Email: mattaggen@hotmail.com

Oak Meadow Farms
Simmentals
Harmony, MN 55939
www.oakfarm.com



Missouri

LUCAS CATTLE CO.
Registered Simmentals, SimAngus™ & Angus Cattle

Cleo Fields
417-399-7124

Jeff Reed
417-399-1241

Forrest & Charlotte Lucas, Owners
26511 County Rd. 50
Cross Timbers, MO 65634
Office 417-998-6512

www.lucascattlecompany.com Visitors Always Welcome



SHOAL CREEK
LAND & CATTLE

Ed and Kathi Rule
Lucy, Olivia and Luke

Excelsior Springs, MO • 816-336-4200 Office

Cattle Manager: J.R. Richburg 386-717-1827
Farm Manager: Scott Akey 816-835-5332

shoalcreekcattle@aol.com
www.shoalcreeklandandcattle.com



Steaks Alive

John & Jeanne Scorse
P.O. BOX 3832 • Joplin, MO 64803
Phone: 417-437-0911 • 417-437-4434
scorsej@steaksalive.com
Facebook - Steaks Alive



Sales Call
A bi-monthly electronic announcement of upcoming sales for ASA Publication advertisers.



Montana

Begger's V

Bill Begger
482 Custer Trail Road
Wibaux, MT 59353
Bill: 406-796-2326
John: 406-795-9914
dorbegger@gmail.com

180 Black Simmental, SimAngus™ and Angus Bulls to Sell

Big Sky Genetic Source Bull Sale
Wednesday, February 5, 2025 • at the ranch, Wibaux, MT



BULLS OF THE BIG SKY
Join us...
FEBRUARY 17, 2025
BILLINGS LIVESTOCK COMMISSION

WWW.BULLSOFTHEBIGSKY.COM
Follow Bulls of the Big Sky on Facebook



DIAMOND BAR S
Dennis & Nila Schenk & Sons
350 County Line Rd
Fairfield MT 59436
406-590-3377
diamond@3rivers.net
Bull Sale 2nd Friday in January, 2025
WESTERN LIVESTOCK GREAT FALLS MT



LRS
LASSLE RANCH SIMMENTALS

Clay & Marianne Lassle
Sarah & Ryan Thorson
42 Road 245
Glendive, Montana
Clay: 406.486.5584
Ryan: 406.694.3722

lassleranchsimmentals.com lsrbeef@midrivers.com



Shannon & Jen Carr
820 Little Bitterroot Rd
Hot Springs, MT 59845
Cell: 406.270.2268
lbriversimmental@gmail.com
lbriversimmental.com
Bulls of the Big Sky
February 17, 2025



Miller SIMMENTAL

Dale & Paula Miller
Gildford, MT 59525 406-376-3109
www.millersimmental.com
7DM0174@ttc-cmc.net

Bulls of the Big Sky
February 17, 2025
Billings, MT



Prickly Pear Simmental Ranch
Birthplace of the first Polled Black Simmental Bull
Made in Montana Sale • February 10, 2025
Troy Wheeler, Cattle Manager: 406-949-1754
Gary Burnham: 406-439-2360
2515 Canyon Ferry Road • Helena, MT 59602
ASA No. 174
E-mail: ppsranch@gmail.com



Nebraska

FORSTER FARMS
Verlous Forster Family
74096 Road 434
Smithfield, NE 68976-1039
Ph 308-472-5036 Verlous
308-991-2208 Alan Cell
Email: alan_forster@hotmail.com

Just 20 minutes off I-80

"Red and Black, Polled, Pigmented Simmentals"



J & C SIMMENTALS

Black Simmental Bulls & Females
Purebred to Percentage

Jay & Kim Volk
Clark & Leslie Volk

Jay 402-720-7596 • Clark 402-720-3323

20604 US Hwy 30 • Arlington, NE 68002
volkjk@aol.com • www.jandcsimmentals.com

J&C Annual Bull Sale –
January 25, 2025



POWERLINE GENETICS

Selling 400+ Simmental & SimAngus™ Bulls Annually
Genomically Enhanced EPDs | Scan Data
Real World Performance | PAP Bulls
Cattle Feeding Network

Where Quality Counts and Value Matters

Jeff Stagenmeyer
Owner
308-340-6152
powerlinegenetics.com

Bobbi Hartwig
Sales & Marketing Mgr.
217-206-6131
bobbi.plg@plg.com



Bull Sale - Feb. 21, 2025
SPECIALIZING IN BLACK & RED POLLED SIMMENTAL, SOME FLECK INFLUENCE

SANDY ACRES SIMMENTAL

Melanie Miller 402-841-1450
Leonard Miller 402-640-8875
Neligh, NE

www.SandyAcresSimmental.com



SLOUP SIMMENTALS
402-641-2936 Cell

Nick and Andrea
303 Northern Heights Drive • Seward, NE 68434
sloupsimmentals@gmail.com • sloupsimmentals.com

Join us at the Farm, October 19, 2024
for our 30th Annual Production Sale.



Triangle J Ranch
Darby & Annette Line
35355 Arrow Road • Miller, NE 68858
308-627-5085 Darby Cell
www.trianglejranch.com

Bull Sale last Sunday in January
and Female Sale first Sunday
in November.



State Marketplace

Nebraska cont.

VOLK LIVESTOCK

SIMMENTAL ANGUS SIMANGUS™
A DIVISION OF VOLK FARMS INCORPORATED

Dean Volk Phone: (402) 992-9997
84184 545th Ave. Email: volk.livestock@hotmail.com
Battle Creek, NE 68715 Website: www.volklivestock.com

Western Cattle Source

Jock, Brenda and Skye Beeson
100 Wohlers Drive
Crawford, NE 69339
308-665-1111 (home)
308-430-2117 (mobile)
308-430-0668 (mobile)
Email: wcsbeeson@bbc.net

North American Fullblood Breeders

BRINK FLECKVIEH

23098 Gunder Rd • Elkader, IA 52043
Jerry: 563-245-2048 • Preston: 563-880-2075
jbrink@alpinecom.net
Visit our website: www.brinkgenetics.com

JENSEN SIMMENTALS

Steven A. Jensen • 913-636-2540
40532 John Brown Highway
Osawatomie, KS 66064
jensensimmentals@gmail.com

In our 6th decade breeding Simmental cattle.
www.jensensimmentals.com

KULP GENETICS

DAVID J. & ANNE B. KULP, DVM

717-278-6399 or 717-823-2161 938 Power Rd.
kulpgen@aol.com Manheim, PA 17545

LITTLE CREEK CATTLE

2638 Turkey Creek Road
Starkville, Mississippi

Dr. Jason & Nikki Gress
Jason 301.331.1773
Nikki 304.676.7382
info@littlecreekcattle.com
www.LittleCreekCattle.com

FULLBLOOD FLECKVIEH AND FLECK INFLUENCED CATTLE

Fleckvieh & Fleckvieh-Based Simmentals • SimAngus™ • Simbrah

Scott Riddle
Fred Schuetze
817-894-0563

2649 Pear Orchard Road
Granbury, Texas 76048

Website: simmentalsoftexas.com • Email: sotsimmentals@yahoo.com

North Carolina

REGISTERED SIMMENTAL
F-1 REPLACEMENTS
REGISTERED BRAHMAN

MYRA NEAL MORRISON
8800 Row-Cab Line Rd. • Rockwell, NC 28138
704-279-3128 • 704-202-6171 Cell
E-mail: myram@morrisonfarm.com
www.morrisonfarm.com

North Dakota

C DIAMOND SIMMENTALS

Wesley & Kelsey
701.391.2838
Nicholson Family
701.391.6205
cdiamond@bektel.com
C Diamond Simmentals
Dawson ND

DAKOTA EXPRESS

Wade & Merri Staigle
Center, ND 701-794-3351

Kevin & Liz Hansen
Ryder, ND 701-758-2571

Annual bull & female sale
February 21, 2025
www.dakotapress.com

Terry Ellingson & Family Phone: 701-384-6225
Cell: 701-741-3045

Ellingson Simmentals

5065 125th Ave. NE • Dahlen, ND 58224
tellings@polarcomm.com • www.ellingsonsimmentals.com
Annual Production Sale, January 24, 2025

Kaelberer Simmentals

Claye and Michelle Kaelberer and Family
4215 County Road 85 • New Salem, ND 58563
701-220-3124 (cell) • 701-843-8342 (home)

Edge of the West Bull and Female
Production Sale each February

KELLER BROKEN HEART RANCH

Dwight & Susan Keller Family
Luke, Jake & Tess Keller
1573 55th St., Mandan, ND 58554
701-445-7350 (home)
701-471-5215 (Dwight cell)
701-471-1142 (Luke cell)
701-471-5065 (Jake cell)
kbhr@westriv.com
www.kbhrsimental.com
"Simmental Beef on the Cutting Edge!"

KENNER SIMMENTALS

Roger, Jeanette, & Erika Kenner
5606 57th St. NE
Leeds, ND 58346
Phone 701-466-2800
Erika 406-581-1188
erika.kenner@gmail.com
www.kennersimental.com Fax 701-466-2769

QUANTT CATTLE COMPANY

Jason Quandt 701-710-0080
Gabe Quandt 701-408-9154
Oakes, ND

13th Annual Bull Sale
February 18, 2025

JOSH & TRISTA RUST

759 7th Ave NW
Mercer, ND 58559
p: 701.447.2479
f: 701.447.2478
c: 701.391.9769

RUST MOUNTAIN VIEW RANCH
Simmental • Red Angus • Mercer, North Dakota

e:rustmountainviewranch@hotmail.com
w: www.rustmountainviewranch.com

TNT Simmental Ranch

40th Annual "Carrying On" The Genetic Explosion Bull Sale!
Friday, February 14, 2025 • At The Ranch, Lehr, ND

www.tntsimmentals.com DVAuction.com

Shanon & Gabe Erbele Kevin & Lynette Thompson
Lehr, ND Almont, ND
S 701-527-5885 • G 701-426-9445 H 701-843-8454 • K 701-391-1631
gserbele@hotmail.com kevinandlynnette@westriv.com
facebook.com/tntsimmentalaranch

Wilkinson Farms Simmentals

Terry and Cathy Schlenker Family
7649 49th Street SE
Montpelier, ND 58742
701-489-3583 (home)
701-320-2171 (cell)
www.wilkinsonfarmssimmentals.com

Ohio

Breeding Cattle at its best!

FSC FERGUSON SHOW CATTLE

John Ferguson
440-478-0782

Herdsman:
Lindsey Ferguson
440-478-0503
www.fergusonshowcattle.com

HF Haley Farms
11203 Mullinix Road
West Salem, Ohio 44287
Pam: 330-353-6072
Mike: 330-350-0405
www.haley-farms.com
Purebred Simmental Cattle

Missing Rail SIMMENTALS
Tim, Peg, Emily & Kyle Brinkman
D860 County Road 15 Holgate, OH 43527
Tim. 419.966.5587 | Home. 419.264.3312
www.missingrailcattle.com

Oklahoma
Willis Simmentals

5759 Enville Road
Marietta OK 73448
willissimmentals@arbuckleonline.com
Quality Simmental Breeding Cattle
10 miles east on Hwy. 32,
1/4 mile north on Enville Road.
Bobby 580-276-2781 (ph. & fax) Jon 580-795-4601

South Dakota
Benda Simmentals

Jim and Jay Benda
26106 366th Ave. Jim: 605-730-6703 (Cell)
Kimball, SD 57355 Jay: 605-730-0215 (Cell)
605-778-6703 bendaranch@midstatesd.net
Black and Red Breeding Stock

CABLE RANCH

Harley – 605-680-0845
Dawn – 605-680-4224
Kari – 605-680-4386
Home – 605-894-4464
Simmental Cattle – Club Calves
Harley, Dawn and Kari Cable
2344 Rocky Road • Pukwana, SD
hdcable@midstatesd.net

Christensen ★ Dunsmore
3C Christensen Ranch
John Christensen, Cam & Tyler Fagerhaug
37273 216th Street • Wessington, SD 57381
605-458-2218 home • 605-458-2231 fax
605-350-1278 cell
458-350-2018 Cam
Annual Production Sale
March 21, 2025 • Wessington, SD

NLC Simmental Ranch
Rick & Nalani L. Christensen
Dunsmore & NaLea, Chase & Swayzee
21830 372nd Ave • Wessington, SD 57381
605-458-2425 • 605-354-7523 cell
605-350-5216 cell

Double J Farms
Kipp Julson • 605-351-9088
48672 252nd St
Garretson, SD 57030
doublejfarm@alliancecom.net
www.doublejsimmentals.com
Simmental Cattle est. 1974
Double J Farms 51st Annual
Bull and Female Sale, January 24, 2025,
Garretson, SD

ES EICHACKER SIMMENTALS
Steve & Cathy Eichacker
605-425-2391 or
605-421-1152
email: es@triotel.net
25446 445th Ave
Salem, SD 57058
Annual Bull Sale • March 7, 2025

EKSTRUM SIMMENTALS
Clay Ekstrum
605-778-6185 (H)
605-730-1511 (C)
John Ekstrum
605-778-6414
36220 257th St., Kimball, SD 57355
clayekstrum@midstatesd.net • ekstrumsimmentals.com
South Dakota's
Source for Outcross
Performance
Simmentals!
& SimGenetics
– Specializing in Hard to Find
Red Breeding Stock –

FLITTIE Simmental

Bruce and Sandra Flittie
11913 342nd Ave • Hosmer, SD 57448
605-283-2662 • flittiesimm@valleytel.net

HART SIMMENTALS
Justin Hart
605-216-6469
10904 387th Avenue • Frederick, SD 57441
4hooves@nvc.net • www.hartsimmentals.com

R&R Cattle Company
Steve & Elaine Reimer & Family
25657 345th Avenue
Chamberlain, SD 57325
Phone: 605-234-6111
Email: rrcattle@midstatesd.net

Schnabel Ranch Simmentals
Tom & Meghan Schnabel
605-380-2811
www.srsimms.com • schnabelranch@gmail.com
Annual Sale Third Saturday in February
Hub City Livestock, Aberdeen, SD

STAVICK SIMMENTAL
Veblen, SD
605-237-4663 (Mike)
605-551-9016 (Owen)
stavickx@tnics.com
stavicksimmental.com
ANNUAL SALE — FIRST THURSDAY IN FEBRUARY

TRAXINGER SIMMENTAL

Reds, Blacks • Bulls and Females
Private Treaty Sales
Mike and Terri Traxinger
11176 – 406th Avenue
Houghton, SD 57449
Home: 605.885.6347
Mike's cell: 605.294.7227
mtrax@nvc.net
www.traxinger.com

WERNING CATTLE COMPANY
Simmental – Angus – SimAngus™
27262 424th Ave. • Emery, SD 57332
Dale: 605-825-4219
Scott: 605-682-9610
www.werningcattle.com

Tennessee
MARTIN FARMS

Neil J. Martin
CELL 931-623-2634
HOUSE 931-670-3646
Christopher Martin
CELL 931-580-6821
MartinFarmsBeef.com
martinfarmsbeef@gmail.com
9387 S Lick Creek Rd | Lyles, TN 37098

Texas
FILEGONIA CATTLE COMPANY
Simbrah, SimAngus™ HT, SimAngus™ & Simmental
Joe & Beth Mercer
327 CR 459
Lott, TX 76656
Cell: 956-802-6995
bethmercercr1974@gmail.com
www.filegoniacattle.com

Monte Christo Ranch & Investments
Jud and Margie Flowers
12111 N. Bryan Road • Mission, TX 78573-7432
956-207-2087
email: judf@lonestarcitrus.com
"No Nonsense" Simbrah Cattle

Livestock Services

Genetics

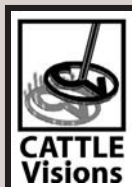

Semen Available on
Today's Hottest AI Sires

573-641-5270
www.cattlevisions.com

ORIGen

Breeder to Breeder Genetic Services

10 West Arrow Creek Road
Huntley, Montana 59037

1-866-867-4436

www.ORIGenbeef.org

Prove It.

Feeder Profit CALCULATOR™

You know your calves are worth it.
Give buyers facts so they know it too.

IGS@internationalgeneticsolutions.com

Auctioneers and Marketing

Tracy Harl Auctioneer

402-469-3852
605 E. CR. 72 • Wellington, CO



ROGER JACOBS

Auctioneer
P.O. Box 270
Shepherd, MT 59079
406-373-6124 Home
406-698-7686 Cell
406-373-7387 Fax
auctions@jacobslivestock.com

**Jered Shipman,
Auctioneer**

806-983-7226
6945 CR 206
Grandview, TX 76050

WILLIAMS
Land & Cattle Auction Co.

MIKE WILLIAMS, Auctioneer
18130 Brush Creek Road
Higginsville, MO 64037
PH: 660-584-5210 • Cell: 816-797-5450
Email: mwauctions@ctcis.net

Insurance



James F Bessler Inc
LIVESTOCK MORTALITY INSURANCE

4812 McBreyer Pl
Fort Worth, Texas 76244-6083
817-562-8980 Office • 817-562-8981 Fax
815-762-2641 Cell
jim@jamesfbessler.com
www.jamesfbessler.com



**Jame Secondino
Krieger**

812-208-0956
www.livestockins.com
Universal, Indiana

Livestock Mortality Insurance

Agent for...
**AMERICAN
LIVE STOCK**
A Division of Market Service Incorporated

The Proof is in the Progeny

A young sire test such as the Carcass Merit Program (CMP) serves two main purposes:

- Earliest progeny proof attainable on young sires.
- Commercial producers sample promising young bulls for free.
- Reward-based program for commercial producer involvement.

Look for the Logo!



Learn more by contacting carcdata@simmgene.com

SimGenetics
PROFIT THROUGH SCIENCE
American Simmental Association

Share. Simplify. Grow the connection between you and your customer.

ASA Publication, Inc., has text messaging tools that provide swift communication between you and the bull buyer.

Deliver reminders and announcements regarding your sale.

Your Contacts.

Your Messages.

Contact ASA Publication, Inc. today:
nchesterfield@simmgene.com
rprice@simmgene.com or call
406-587-2778

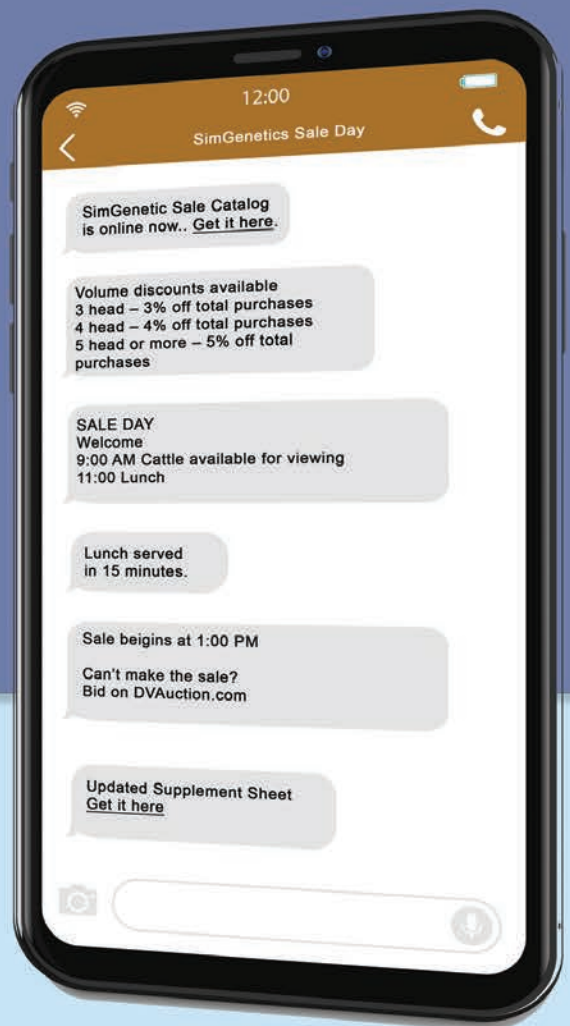

5th Annual Spring Fever Sale

April 27, 2024 • Weston, WV

No.	Category	Average
80	Total Lots	\$3,550

Auctioneer: John Spiker, WV

Sale Staff: Charlie Strickler, VA; and John Meents, OH

Sale Consultant: Greg Miller, WI

High-Selling Lots:

\$7,000 – Open Heifer, “HFSC Lilac,” s. by W/C Double Down 5014E, cons. by Hillcrest Farm, Auburn, MA; sold to Bob and Gavin Nutter, Clarksburg.

\$6,600 – Bull, “Classic Locked Down L254,” W/C Lock Down 206Z, cons. by Classic Farms, Fairmont; sold to Rick Young, Belmont, OH.

\$6,200 – Cow/Calf Pair, “Bishop 9683J Catalina,” s. by W/C Loaded Up 1119Y, cons. by Bishop Farms, Elmer, NJ; sold to Densil Gibson, Albright.

\$6,000 – Cow/Calf Pair, “BV Lacey,” s. by SFG Cowboy Logic D627, cons. by Buena Vista Simmentals, Old Fields; sold to Byron Dennison, Exchange.

\$5,800 – Embryos out of “STCC Bases Loaded ‘Lola,’” cons. by Full Circle Farms, Dayton, PA; sold to Bruce Garrett, Camden; and SVJ Farm, Amity, PA.

\$5,500 – Cow/Calf Pair, “HFSC Cricket,” s. by JSUL Something About Mary 8421, cons. by Hillcrest Farm, Auburn, MA; sold to Adam Goldizen, Petersburg.

\$5,200 – Bred Heifer, “Charmont Double Bubble,” s. by WHF/JS/CCS Double Up G365, cons. by Charmont Farms, Russellville, OH; sold to Jamie Vandruff, Waynesburg, PA.

\$5,000 – Bull, “Classic Summit L307,” s. by Classic Punk F101, cons. by Classic Farms, Fairmont; sold to Densil Gibson, Albright. ■

ONLINE ONLY CATTLE AUCTION

SIMMENTAL & FLECKVIEH

*** TRIPLE A FARMS & FRIENDS ***

BIDDING:
SEPTEMBER 24 - OCTOBER 5 @ 12 NOON CT



PREVIEWS:
OCT 4
SUPPER PROVIDED
OCT 5
LUNCH PROVIDED

CATTLE WILL BE LOCATED AT:
TRIPLE A FARMS
300 FAIRFIELD RD - BETHPAGE, TN
(FOR 2 WEEKS PRIOR TO SALE DAY)

- SELLING 83 LOTS OF FLECKVIEH / SIMMENTAL / SIMANGUS™ (22 OPEN HEIFERS • 21 BRED HEIFERS • 22 BRED COWS 13 COW/CALVES • 5 BREEDING AGE BULLS)
- ALL CATTLE REGISTERED WITH ASA, VET CHECKED WITH HEALTH PAPERS & TESTED PI-BVD NEGATIVE

CATALOG & BIDDING AT TAYSAUCTIONS.COM

AUCTION MANAGERS • Todd Adams: (615) 202-8722 / Nate Houser: (423) 605-7511

TAYS
Realty & Auction LLC
FIRM #2056

620 MAXWELL ST
COOKEVILLE, TN 38501
(931) 526-2307

Nate Houser
TN Auctioneer Lic #6622

TERMS: Complete list of terms & conditions at taysauctions.com

**The decision you make
today will influence
the next 20 years.**

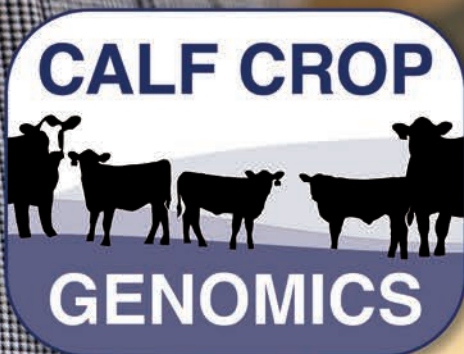

**Make it a
good one.**

ARKANSAS

Charles & Ginger Morris
343 Twin Bridges Rd
Horatio, AR 71842

TK Cattle Company
1190 Lawrence Road 128
Imboden, AR 72434

CALIFORNIA

Victoria Gonzalez
37383 County Rd. 144
Clarksburg, CA 95612

FLORIDA

Moore Farms
PO Box 4320
Plant City, FL 33563

GEORGIA

Emily Starrett
2020 Washington Highway
Elberton, GA 30635

IDAHO

Poor Farm Ranch
30 Ohana Dr
Grangeville, ID 83530

ILLINOIS

Eric Ebersole
221824 Ridge Rd
Sterling, IL 61081

INDIANA

G&M Cattle
4589 E Rosedale Rd
Rosedale, IN 47874

IOWA

Back Forty Cattle Company
27444 Pleasanton Road
Leon, IA 50144

Randall Troyer
29930 115th St
Garden Grove, IA 50103

KANSAS

Schrick Family Farms
16434 Wynkoop Ln
Valley Falls, KS 66088

KENTUCKY

McKinneys Legacy Farm
1220 Hood Rd
Morgantown, KY 42261

Jared Clemons
90 Old Hilltop Dug Hill Rd
Clarkson, KY 42726

Hartman Farm
5150 Lawrenceville Rd
Williams Town, KY 41097

Mason Farms
135 Mason Rd
Sturgis, KY 42459

MAINE

Broad Arrow Show Cattle
141 Nokomis Rd
Corinna, ME 04928

Scott Wilson
1887 Riverside Drive
Vassalboro, ME 04989

MASSACHUSETTS

LaSala Show Cattle
28 Whetstone Street
West Newbury, MA 01985

MINNESOTA

Cheryl Patterson
22743 Jesse James Rd
Spring Grove, MN 55974

MISSISSIPPI

CRCC Smiling Hill Farm
244 Pickering Rogers Rd
Collins, MS 39428

MISSOURI

BRT Farms
1981 Brakemeyer Road
Owensville, MO 65066

C-Bar Farms LLC
1771 SW Town and Country
Plattsburg, MO 64477

Justin Borgfield
420 Co Rd 477
Daisy, MO 63743

MONTANA

Tibbetts Ranch Inc
440 S 64th St W
Billings, MT 59106

NEW YORK

Isabella Fanelli
38 South Quaker Lane
Hyde Park, NY 12538

OHIO

The Waers Fat Bottom Farm
47541 Horn Ridge Road
Caldwell, OH 43724

Carroll Dingledine
3301 Huston Rd
Hamilton, OH 45013

Kaitlin Deal
2900 Brewster Grove Rd
Chandlersville, OH 43727

OREGON

Sweat Ranch
27770 Hwy 70
Bonanza, OR 97623

PENNSYLVANIA

DNA Genetics
600 White Church Rd
Gettysburg, PA 17325

TENNESSEE

Berryman Cattle
2447 Hunt Rd
Cottage Grove, TN 38224

TEXAS

Hidden Springs Ranch
1555 Fm 1725 Rd
Willis, TX 77378

Kolton Matchett
102 Fleming Rd
Bells, TX 75414

VIRGINIA

Helsley Land and Cattle
491 Harmony Lane
Edinburg, VA 22824

WASHINGTON

Cairus Showstock
2320 Stanwood Bryant Rd
Arlington, WA 98292

WEST VIRGINIA

Birdland Farm
108 Birdland Way
Charles Town, WV 25414

WISCONSIN

Pine Knoll Farms
N21376 Oak Ridge Dr
Galesville, WI 54630

**Colorado
Breed Bash**

Date: June 2, 2024
Location: Brush
Judge: Stratton Wotowey,
Kersey

Grand Champion PB SM Female
“KLER/GANA Loretta L101,”
s. by EC Rebel 156F,
exh. by Easton Hill, Nunn.

**Reserve Grand Champion
PB SM Female**
“FABZ Lydia 302L,”
s. by W/C Relentless 32C,
exh. by Harper Fabrizius, Carr.

**Grant Champion Percentage
SM Female**
“KLER Beauty Doll 399L,”
s. by KLER Right Design 012J,
exh. by Sutton Hill, Nunn.

**Reserve Grand Champion
Percentage SM Female**
“JPV Miss Coco 10L ET,”
s. by Mr HOC Broker,
exh. by Jason Dias, Ft. Morgan.

Grand Champion PB SM Bull
“OHL Land Slide 6265L,”
s. by W/C Password 28E,
exh. by Jason Dias, Ft. Morgan.

NO LIGHTWEIGHTS



SimGenetics
PROFIT THROUGH SCIENCE
American Simmental Association

Simmental calves are champions of the scale.

They reliably outperform straightbred calves in the feedyard – with better growth, better structure and fewer health problems.

They add pounds without sacrificing marbling, and they earn more with the **IGS Feeder Profit Calculator™**, which factors genetics, health and management into true value.

Want low-risk, high-potential calves with earning capability?

**STAND STRONG
SIMMENTAL**

406-587-4531 • simmental.org

DNA Services (Contact ASA For Testing Kits)

Genomic Tests:

*GGP-100K	\$50
GGP-uLD	\$33

**Add-on tests available*

	Stand Alone ↓	Add-on ↓
SNP Parental Verification	\$20	Free
STR Parental Verification	\$40	\$18
Coat Color	\$22	\$9
Red Charlie	\$26	\$19
Horned/Polled	\$38	\$22
PMel (Diluter)	\$22	\$3
Oculocutaneous Hypopigmentation (OH) ..	\$29	\$16
BVD PI	\$6	
Semen Sample Processing Fee	\$7.20	

Genetic Conditions Panel \$29

(Must run with GGP-100K)

Arthrogryposis Multiplex (AM)
Neuropathic Hydrocephalus (NH)
Developmental Duplication (DD)
Tibial Hemimelia (TH)
Pulmonary Hypoplasia with Anasarca (PHA)
Osteopetrosis (OS)
Contractural Arachnodactyly (CA)

(Individual defect tests can be ordered for \$29.)

***Research Fee charged at \$1.00/min – Includes but is not limited to:
DNA re-checks to more than 2 additional parents, multi-sire pastures,
excess time spent to confirm parentage, mis-identified samples,
and samples arriving at lab without proper ASA paperwork.*

****Prices are subject to change*

DNA Collector Fees: AllFlex TSU - \$22.00 (box of 10) • AllFlex Applicator - \$90.00 • Blood Cards - \$1.00 ea. (processing fee)
Hair Cards - \$5.00 ea. (processing fee) • Sample Pull Fee – \$3.00 ea.

THE Enrollment

Spring 2024 THE Enrollment – (dams calve January 1–June 30) –
Early enrollment open October 15 through **December 15, 2023**.
Late enrollment available until February 15, 2024.

Fall 2024 THE Enrollment – (dams calve July 1–December 31) –
Early enrollment open April 15 through **June 15, 2024**.
Late enrollment available until August 15, 2024.

A re-enrollment fee of \$35.00 applies to any dam that is removed from inventory and re-enters the herd at a later date.

A member who has dropped out of THE and wishes to return, may do so for the next enrollment season. Re-enrollment fee is \$35 per animal (maximum of \$350) plus enrollment fees. Non-THE registration fees will apply to the calendar year when a member did not participate in THE.

	Option A (TR)	Option B (SR)	Option C	Option D (CM)
Early Enrollment	\$15.00	FREE	\$7.50	\$500/herd
*Late Enrollment	\$16.00	\$1.00	\$8.50	\$500/herd
*Late enrollment fees				

American Simmental Association Fees

First Time Membership Fee:

Adult First Time Membership Fee*	\$160
<i>(Includes: \$50 set-up fee and \$110 AMF)</i>	
Junior First Time Membership Fee*	\$40
Prefix Registration	\$10

**After January 1: \$105 for Adults and \$40 for Juniors*

Annual Membership Fee (AMF)*:

Adult Membership	\$110
Junior Membership	\$40

Fiscal year runs from July 1 – June 30

Registration Fees:

Registration Fees enrolled in THE

Enrolled in Option A	No Charge
Enrolled in Opt B or C <10 months	\$30
Enrolled in Opt B or C 10 months <15 months ...	\$40
Enrolled in Opt B or C >15 months	\$50

Transfer Fees:

First Transfer	No Charge
<i>Subsequent Transfers</i>	
Within 60 calendar days of sale	\$10
Over 60 calendar days after sale	\$30

Additional Transactions:

Priority Processing <i>(not including shipping or mailing)</i>	\$50
Corrections	\$5

Registration Foreign/Foundation Fees:

Register Foundation Cow	\$5
Register Foundation Bull	\$25

Registration Fees not enrolled in THE:

Non-THE <10 months	\$42
Non-THE 10 months <15 months	\$52
Non-THE >15 months	\$62

GET READY FOR **BREEDING SEASON**



Anchor D Outlook

ASA#4035361

Sire: Virginia Precision 16C

Dam: Anchor D Kael 255C

*A tried and true herd sire with
strong demand for his progeny.
Produces great females!*

*Just look at the daughters these great herd sires are producing!
Give us a call to improve the females in your herd!
U.S. Semen available Private Treaty.*



Silver Lake Jackson

CSA#1364624

Sire: Sibelle Pol Darwin 21F

Dam: MCM Miss Farrah FF 10F

*Semen never before offered in the
USA – first semen selling through us
at Fleckvieh Heritage Sale in Roland,
OK on Saturday, September 21!*



Semen Available

ON THESE TWO GREAT HERD SIRES!



Ruby Lane Farm
Fleckvieh Cattle

John Smith 979-224-5144

Casey Smith 979-820-9255

4704 County Road 106, Caldwell, TX 77836

johncaseysmith@yahoo.com • www.rubylanefarms.com



Follow us on Facebook at Ruby
Lane Farms - Fleckvieh Simmentals

CALL US FOR BULLS, FEMALES, SEMEN AND EMBRYOS!



**Bulls bred
to meet
commercial
cattlemen's
needs!**



BULLS FOR SALE

**SIMMENTAL &
SimAngus™ BULLS**

**YEARLINGS
AVAILABLE!**

CALL FOR MORE INFORMATION

**Cross Timbers,
Missouri**

www.lucascattlecompany.com

(417) 399-7124

(417) 998-6878



**A brand you can trust
and cattle you can
count on!**

Forrest & Charlotte Lucas

SEPTEMBER

- 7 50th Annual NCSA Fall Harvest Sale — Union Grove, NC
- 14 ETSSA and HOTSSA Fall Fest Sale — Henderson, TX
- 15 Illini Elite Simmental Sale — Shelbyville, IL
- 19 Werning Cattle Company's Pasture Sale — Emery, SD
- 21 Fleckvieh Heritage Sale — Roland, OK (pg. 125)
- 24-10/5 Triple A Farms and Friends Online Auction — www.taysauctions.com (pg. 120)
- 26 Circle Ranch Beef Solutions Bull Sale — Ione, CA
- 28 The Seedstock Connection Sale — Nolensville, TN
- 28 Kentucky Simmental Fall Sale — Lexington, KY
- 28-29 Simbrah Synergy Sale — Giddings, TX

OCTOBER

- 4 Mississippi State Elite Heifer and Bull Sale — Jackson, MS
- 5 Horstman Cattle Company's Factory Direct Sale — West Lafayette, IN
- 5 Lucas Cattle Company's Fall Bull Sale — Cross Timbers, MO
- 11 Red River Farms' Ladies of the Lone Star Annual Production Sale — Grand Saline, TX (pg. 9)
- 12 The Black Label Sale — Grandview, TX
- 12 Little Creek Cattle's Magnolia Classic — Starkville, MS (pg. 7)
- 12 Madluke Cattle Company's Sale — Arcadia, IN
- 12 New Day Genetics' Fall Bull Sale — Salem, MO
- 12 Trinity Farms' Fall Female Sale — Ellensburg, WA
- 19 Ferguson Show Cattle's Annual Rare Vintage Production Sale — Jefferson, OH (pg. 131)
- 19 Fred Smith Company's Extra Effort Sale — Clayton, NC
- 19 MN Beef Expo All Breeds Sale — Minneapolis, MN
- 19 New Direction Sale — Seward, NE (pg. 115)
- 25 30th Annual Hokie Harvest Sale — Blacksburg, VA
- 26 7P Ranch's 49th Annual Production Sale — Winona, TX (pg. 5)
- 26 The Blue Ridge Classic, Fall Edition — Edinburg, VA
- 26 Clear Choice Female Sale — Milan, IN (pg. 114)
- 26 PSA's Fall Classic Sale — Waynesburg, PA
- 26 Red Hill Farms' Bulls and Females of Fall Sale X — Lafayette, TN

NOVEMBER

- 2 28th Annual Southern Showcase Sale — Rome, GA
- 2 Cason's Pride & Joy Elite Female Sale — Russell, IA (pg. 114)
- 2 Irvine Ranch's 20th Annual Production Sale — Manhattan, KS
- 2 Missouri Simmental Association's "Fall Harvest" Sale — Springfield, MO
- 3 Triangle J Ranch's Female Sale — Miller, NE (pg. 115)
- 9 Gibbs Farms' 19th Annual Bull & Replacement Female Sale — Ranburne, AL
- 13 Prickly Pear Simmental Ranch's Female Sale — Helena, MT
- 16 Next Step Cattle Co.'s Annual Sale — Livingston, AL
- 16 Strickland Cattle and Guest Simmental, SimAngus and Angus Bull and Female Sale — Glennville, GA
- 18 Bichler Simmentals' 20th Annual Production Sale — Linton, ND
- 22 The Event Vol. X — Pleasant Dale, NE
- 23 Great Lakes Beef Connection Female Sale — Clare, MI
- 23 Stanley Martins Farms' Fleckvieh Female Sale — Decorah, IA
- 23 Yardley Cattle Company's Focus on the Female Sale — Beaver, UT
- 30 Clear Springs Cattle Company's Mature Cowherd and Red Dispersal — Starbuck, MN
- 30 Trennepohl Farms' Right By Design Sale — Middletown, IN

DECEMBER

- 7 Hoosier Beef Congress Sale — Indianapolis, IN
- 7 Jewels of the Northland Sale — Clara City, MN
- 7 T-Heart Ranch and L-Cross Ranch High Altitude Female Sale — La Garita, CO
- 7 Western Choice Simmental Sale — Billings, MT
- 13 JS Simmentals' "Midwest Made" Female Sale — Prairie City, IA
- 14 NDSA's Classic Sale — Mandan, ND
- 14 North Alabama Bull Evaluation Sale — Cullman, AL
- 15 Trauernicht Simmentals' Nebraska Platinum Standard Sale — Beatrice, NE
- 20 The Grand Event Vol. 5 at Buck Creek Ranch — Yale, OK
- 21 Griswold Cattle Company's "The Classic" Sale — Stillwater, OK

JANUARY 2025

- 10 Diamond Bar S's Annual Bull Sale — Great Falls, MT (pg. 115)
- 18 Cow Camp Ranch's Annual Spring Bull Sale —
Lost Springs, KS (pg. 114)
- 21 Cattle Connect at Franzen Simmentals — Leigh, NE
- 24 Double J Farms' 51st Annual Bull and Female Sale —
Garretson, SD (pg. 117)
- 24 Ellingson Simmentals' Annual Production Sale —
Dahlen, ND (pg. 116)
- 25 J&C Simmentals' Annual Bull Sale — Arlington, NE (pg. 115)
- 26 Triangle J Ranch's Bull Sale — Miller, NE (pg. 115)
- 27 APEX Cattle's Annual "Heterosis Headquarters" Bull, Bred
Heifer and Fall Pair Sale — Dannebrog, NE

FEBRUARY 2025

- 1 43rd Annual Klain Simmental Production Sale — Ruso, ND
- 1 Springer Simmental's Sale of Value Based Genetics —
Decorah, IA
- 3 44th Annual Gateway "Breeding Value" Bull Sale —
Lewistown, MT
- 4 Koepplin's Black Simmental's 37th Annual Bull Sale —
Mandan, ND
- 4 Little Bitterroot Ranch and Laird Simmental's Joint Sale —
Ramsay, MT
- 5 Begger's Diamond V Big Sky Genetic Source Bull Sale —
Wibaux, MT (pg. 115)
- 6 Stavick Simmental's Annual Sale — Veblen, SD (pg. 117)
- 7 Kunkel Simmentals' Annual Production Sale — New Salem, ND
- 7 Silver Dollar Simmentals' 1st Annual Production Sale —
Rubgy, ND
- 8 Dixie National Simmental Sale — Jackson, MS
- 8 Kenner Simmentals' 29th Annual Production Sale — Leeds, ND
- 8 Rydeen Farms 27th Annual "Vision" Sale — Clearbrook, MN
- 10 Dakota Power Bull and Female Sale — Hannaford, ND
- 10 Nelson Livestock Company's Annual Sale — Wibaux, MT
- 10 Prickly Pear Simmental Ranch's Bull Sale — Helena, MT (pg. 115)
- 11 Edge of the West Production Sale — Mandan, ND (pg. 116)
- 11 Werning Cattle Company's 44th Annual Production Sale —
Emery, SD
- 12 Jackpot Cattle Co.'s Annual Private Treaty Bull and Heifer
Sale — Miller, SD
- 12 Traxinger Simmental's Annual Bull Sale — Houghton, SD
- 13 Lassle Ranch Simmentals' 32nd Annual Bull Sale —
Glendive, MT
- 14 Bred For Balance — Starbuck, MN
- 14 TNT Simmentals' 40th Annual "Carrying On" the Explosive
Difference Sale — Lehr, ND (pg. 116)
- 15 Flittie Simmental/Schnabel Ranch Simmentals/Lazy J Bar
Ranch's Joint Production Sale — Aberdeen, SD (pg. 117)
- 15 Rhodes Angus Open House Bull Sale — Carlinville, IL
- 16 K-LER Cattle's Annual Production Sale —
Saint Charles, MN (pg. 115)
- 16 Trauernicht Simmentals' Nebraska Platinum Standard Bull
Sale — Beatrice, NE
- 17 Bulls of the Big Sky — Billings, MT (pg. 115)
- 18 Quandt Brothers' 13th Annual Production Sale —
Oakes, ND (pg. 116)
- 19 Hart Simmentals' 50th Annual Power Bull Sale — Frederick, SD
- 20 Illinois Performance Tested Bull Sale — Springfield, IL
- 21 Dakota Xpress Annual Bull and Female Sale —
Mandan, ND (pg. 116)
- 21 Multi-Breed Simmental Sale — Springfield, IL
- 21 R & R Cattle Company's Annual Production Sale —
Chamberlain, SD
- 21 Sandy Acres Simmental's Bull Sale — Creighton, NE (pg. 115)

- 22-3/1 Hofmann Simmental Farms' "Buy Your Way" Bull Sale —
Clay Center, KS
- 26 C Diamond Simmentals' Annual Production Sale —
Dawson, ND
- 26 Hill's Ranch Production Sale — Stanford, MT

MARCH 2025

- 1 Cason's Pride and Joy Bull Sale — Russell, IA (pg. 114)
- 1 Gibbs Farms' Spring Sale — Ranburne, AL
- 1 Trinity Farms' Generations of Excellence Sale — Ellensburg, WA
- 2 Illini Elite Spring Bull and Female Sale — Shelbyville, IL
- 3 S/M Fleckvieh Cattle's Private Treaty Bull Sale — Garretson, SD
- 4 Doll Simmental Ranch's 45th Annual Production Sale —
Mandan, ND
- 5 Klein Ranch's Heart of the Herd Sale — Atwood, KS
- 6 21st Annual Cattleman's Kind Bull Sale — San Saba, TX
- 6 Keller Broken Heart Ranch Annual Production Sale —
Mandan, ND (pg. 116)
- 7 Eichacker Simmentals' Annual Bull Sale — Salem, SD (pg. 117)
- 8 Carcass Performance Partners Bull and Female Sale —
Lucedale, MS
- 8 Yardley Cattle Company's Annual Bull Sale — Beaver, UT
- 15 CO Select Bull Sale — Fort Collins, CO
- 15 MCA/MSU Bull Evaluation Sale — Remus, MI
- 15 OSA's Eastern Spring Classic Sale — Columbus, OH
- 15 Red Hill Farms' "More Than a Bull XX" Bull Sale — Lafayette, TN
- 17 Bridle Bit Simmentals All Terrain Bull Sale — Walsh, CO (pg. 114)
- 21 3C Christensen Ranch and NLC Simmental Ranch 54th Annual
Production Sale — Wessington, SD (pg. 117)
- 21 Black Summit Break Out Bull Sale — Powell, WY
- 22 Lechleiter 35th Annual Bull Sale — Loma, CO
- 22 T Heart Ranch High Altitude Bull Sale — La Garita, CO
- 26 Diamond H Ranch's Annual Production Sale —
Victoria, KS (pg. 114)
- 29 2nd Annual Blue Ridge Classic Spring Sale — Edinburg, VA

APRIL 2025

- 1 Henry's Fork Cattle Company's Private Treaty Bulls for Sale —
Rexburg, ID
- 5 Big Country Genetics Bull Sale — Cody, WY
- 5 McDonald Farms' Annual "Pick of the Pen" Bull Sale —
Blacksburg, VA
- 5 Belles and Bulls of the Bluegrass — Lexington, KY
- 5 The Gathering at Shoal Creek — Excelsior Springs, MO
- 19 RS&T Simmentals' Performance and Pounds Bull Sale —
Butler, MO
- 25 Crosshair Simmental's Production Sale — Napoleon, ND
- 26 Classic Farms' 6th Annual Spring Fever Sale — Weston, WV
- 26 Cow Camp Ranch's Spring Turn-Out Sale —
Lost Springs, KS (pg. 114)

MAY 2025

- 3 Stars and Stripes Sale — Hummelstown, PA
- 17 Mississippi/Alabama Simmental Sale — Cullman, AL
- 18 Red Hill Farms' Maternal Monday Online Sale —
www.redhillfarms.net

OCTOBER 2025

- 13 Burlap and Barbed Wire Female Sale — Clay Center, KS

Serving as American Simmental Association's (ASA) official publication, *the Register* is mailed nine times annually, has a circulation of 5,500+, and is focused primarily on ASA's paid membership.

the Register is an 8 1/8 x 10 7/8 inch glossy, full-color publication that provides a direct and consistent line of communication to the ASA membership.

Ad Sales Staff

For All Your
Advertising Needs



Nancy Chesterfield

406-587-2778

nchesterfield@simmgene.com



Rebecca Price

406-587-2778

rprice@simmgene.com

Subscriptions

- Domestic \$50/year
- First Class \$100/year
- All International \$150/year (US)

ASA Publication, Inc

One Genetics Way
Bozeman, Montana 59718 USA
406-587-2778 • Fax 406-587-8853
register@simmgene.com

Space and four-color rates for *the Register*:

Space Rates	Non-Contract	5X Contract	9X Contract	Four Color
1 page	\$770	\$730	\$700	\$300
2/3 page	\$660	\$630	\$600	\$200
1/2 page	\$440	\$420	\$400	\$150
1/3 page	\$330	\$315	\$300	\$100
1/4 page	\$220	\$210	\$200	\$75
1/8 page	\$150			\$50
3-inch mini	\$100			\$30
2-inch mini	\$85			\$15
2-inch card	\$700/year, 9 insertion		\$135	
1-inch card	\$390/year, 9 insertions		\$90	
Classified Ads	\$.60/word, \$12.00 minimum, must be prepaid			

the Register Deadlines for Publication:

Issue	Sales Close	Ad Materials Due	Camera Ready Due	Approx Mail Date
October '24	August 16	August 21	August 29	Oct 9
November '24	Sept 27	Oct 2	Oct 11	Nov 18
2025 Calendar	Oct 24	Oct 29	Nov 7	Dec 19
Dec '24/Jan '25	Oct 29	Nov 1	Nov 8	Dec 19
February '25	Dec 17	Dec 20	Jan 3	Feb 10
March '25	Jan 29	Feb 3	Feb 12	March 19
Sire Source 2025	Feb 19	Feb 21	March 5	April 17
April '25	Feb 21	Feb 26	March 7	April 17
May/June '25	March 28	April 3	April 11	May 19
July/August '25	May 21	May 28	June 6	July 15

Send all ad materials to: register@simmgene.com or Fax: 406-587-8853

A non-refundable fee of \$50.00 will be assessed if a client does not meet deadlines or if the client commits to advertising and cancels after the deadline or if the ad must be dropped to ensure on time publication.

Advertising materials (including photos) must be in *the Register* office by the dates listed above. *the Register*, which mails by periodicals rate, assumes no responsibility for actual receipt date.

Design Charges

Advertising rates are for camera-ready ads only. Additional design charges will apply to any ad that is designed by ASA Publication, Inc.

Layouts & Proofs

Every effort will be made to provide proofs on all ads — if all ad material arrive in *the Register* office prior to the deadline and a correct email address or fax number is provided.

Advertising Content

the Register and its staff assume no responsibility or obligation to verify the accuracy and truthfulness of advertising copy submitted to *the Register*. However, *the Register* reserves the right to reject any advertising copy or photo which *the Register* deems unsuitable for publication for any reason, including copy

or photographs which are false or misleading. *the Register* assumes no responsibility for the accuracy and truthfulness of submitted print ready ads. Advertisers shall indemnify and hold harmless *the Register* for any claims concerning advertising content as submitted. Advertising containing pedigrees or statements regarding performance must conform to records kept by the American Simmental Association. Copy deviating from official records may be changed as necessary without advertiser consent.

Editorial Policy

Opinions expressed are the writers' and not necessarily those of *the Register*. Photographs are welcome, but no responsibility is assumed for material while in transit or while in the office.

Terms

All accounts are due and payable when invoiced. Interest charges of 1.5 percent per month (18 percent APR) will be added to accounts 30 days past due. If an account becomes 60 days delinquent, all ASA Publication, Inc. work may be suspended until full payment is made. After review by the ASA Executive Committee, ASA privileges may be denied to those with accounts over 90 days delinquent.



YOUR DATA. HIS FUTURE.

LIKE IT OR NOT — WE KNOW THE TRUTH.

Data drives our beef decisions today. Data will drive it even more tomorrow.

So, how do you get maximum genetic awareness at a tolerable price point?

One on one consultation and multiple pricing options allow ASA's Total Herd Enrollment to meet your family's needs. Squeeze every drop of genetic knowledge from your herd to give your kids and grandkids the greatest chance at raising their own families in the beef business. There are options available to meet the needs of almost any production system and they can work with any breed type.

 **SimGenetics**
PROFIT THROUGH SCIENCE
American Simmental Association
the@simmgene.com

3C Christensen Ranch	117	Digital Promotion Is Crucial To Your Business	119	Maternal Traits	103	Secondino Krieger, Jame	118
7P Ranch	5	Dixie National Livestock Show ...	16, 17	Miller Simmentals	115	Select Sires	3
ABS® Global Inc.	1, 117	Dixon Farms, Inc.	114	Minnesota Simmental Breeders ...	115	Sexcel®	1
All Purpose Index (SAPI)	103	Double J Farms	117	Missing Rail Simmentals	117	Sheets, Gina	131
Allflex®	2	DVAuction	5	Missouri Simmental Breeders	115	Shipman, Jered, Auctioneer	118
Allied Genetic Resources	5	Dwyer Cattle Services	131	Montana Simmental Breeders	115	Shoal Creek Land & Cattle, LLC ...	115
America's Cow More Means More	103	Eaves, Frank	6	Monte Christo Ranch & Investments	117	SimGenetics Profit Through Science	113, 118, 119, 123, 129
American Brahman Breeders Association	5	Eichacker Simmentals	117	Morrison, Myra Neal	116	Simmentals of Texas	116
American Junior Simmental Association (AJSA)	41, 131	Ekstrum Simmentals	117	National Classic	41, 131	Sloup Simmentals	115
American Live Stock Inc.	118	Ellingson Simmentals	116	National Western Stock Show ...	16, 17	South Dakota Simmental Breeders	117
American Royal	16, 17	Ferguson Cattle Company	131	Nebraska Simmental Breeders	115, 116	Springer Simmental	114
American Simmental Association	IFC, 4, 5, 16, 17, 103, 113, 118, 119, 121, 123, 129	Ferguson Show Cattle	116, 131	Neogen	41	Stanley Martins Farms	6
ASA Performance Advocate	115	Filegonia Cattle Company	117	NLC Simmental Ranch	117	Starret, Emily	6
ASA Publication, Inc.	15, 21, 29, 33	Flittie Simmental	117	No Lightweights	123	Stavick Simmental	117
Begger's Diamond V	115	Forster Farms	115	North American Fullblood Breeders	116	Steaks Alive	115
Benda Simmentals	117	Fort Worth Stock Show	16, 17	North American International Livestock Exposition	16, 17	Sullivan Supply®	41
Bessler Inc, James F	118	Griswold Cattle	41	North Carolina Simmental Breeders	116	T-Heart Ranch	114
Bosse, Garrett	131	Grow the Connection	33	North Dakota Simmental Breeders	116	Tays Realty & Auction LLC	120
Boviteq™	41	Haley Farms	117	Oak Meadow Farms	115	Tennessee Simmental Breeders ...	117
Bridle Bit Simmentals	114	Harker Simmentals	114	Ohio Simmental Breeders	116, 17	Terminal Index (STI)	103
Brink Fleckvieh	116	Hart Simmentals	117	Ohio State Fair	131	Terminal Traits Genetic	103
Brush Country Bulls	117	Hofmann Simmental Farms	114	Oklahoma Simmental Breeders ...	117	Texas Simmental & Simbrah Breeders	117
Bulls of the Big Sky	115	IGS Feeder Profit Calculator™	123	ORigen	118	The Showtimes	41
Business Card Ads	15	Illinois Simmental Breeders	114	Paschal, Mike	6	TNT Simmental Ranch	116
C Diamond Simmentals	116	Indiana Simmental Breeders	114	Powerline Genetics	115	Total Herd Enrollment (THE)	114, 115, 116, 117, 129, BC
Cable Ranch	117	Innovation AgMarketing, LLC	9, 41	Prickly Pear Simmental Ranch	115	Trans Ova Genetics	41
Calf Crop Genomics (CCG)	121	International Genetic Solutions (IGS)	31	Progress Through Performance (PTP)	16, 17	Traxinger Simmental	117
Calf Crop Genomics (CCG)	BC	Iowa Simmental Breeders	114	PTP Ring of Champions	17	Trennepohl Farms	3, 114
California Breeders	114	J & C Simmentals	115	Purina	41	Triangle J Ranch	115
Carcass Merit Program (CMP)	113, 114, 118	Jacobs, Roger, Auctioneer	118	Quandt Cattle Company	116	Triple A Farms	120
Cason's Pride & Joy Simmentals ...	114	Jensen Simmentals	114, 116	R&R Cattle Company	117	Trust the Original	31
Cattle Max Software	IFC	JS Simmentals	41	Red River Farms	9, 114	Tulsa Tourism	41
Cattle Visions	12, 13, 118, 132, IBC	K-LER Cattle	115	Reserve Your Space	21	Volk Livestock	116
Cattlemen's Congress	16, 17	Kaelberer Simmentals	116	Rincker Simmental	114	Wallace Cattle Co.	9
CattleTags.com	2	Kansas Simmental Breeders	114	River Creek Farms	114	Wayward Hill Farm	3
CClive	7, 9	Keller Broken Heart Ranch	116	Rocking P Livestock	9	Weaver Livestock	41
Check Us Out Online	4	Kenner Simmentals	116	Roller Ranch	BC	Werning Cattle Company	41, 117
Circle M Farms	9, 41	Kulp Genetics	116	Ruby Lane Farm	125	Western Cattle Source	116
ClearWater Simmentals	114	Ladies of the Lone Star	9	Rust Mountain View Ranch	116	Wildberry Farms	114
Colorado Simmental Breeders	114	Lassle Ranch Simmentals	115	Sale Catalogs	29	Wildermuth, Bella	131
Cow Camp Ranch	114	Linde's Livestock Photos	41	Sales Call	115	Wilkinson Farms Simmentals	116
Cox Concrete Products	27	Little Bitterroot River Simmental ...	115	Sammi Long Memorial	41	Williams Land & Cattle Auction Co... 118	
Dakota Xpress	116	Little Creek Cattle	7, 116	Sandy Acres Simmental	115	Willis Simmentals	117
Diamond Bar S	115	Livestock Services	118	SC Online Sales	41	Your Data. His Future	129
Diamond H Ranch	114	Loomis Simmentals	114	Schellnut, Jerol and Timmie	6		
Dickinson Simmental and Angus Ranch	114	Lucas Cattle Company	115, 126	Schnabel Ranch Simmentals	117		
		Magnolia Classic	7				
		Martin Farms	117				

OHIO STATE FAIR



5th Overall Owned Purebred Cow-Calf Pair
2024 AJSA National Classic • Shown by Bella Wildermuth

Rare Vintage

7TH ANNUAL PRODUCTION SALE
OCTOBER 19, 2024

1:00 PM | AT THE FARM, JEFFERSON, OHIO
SIMMENTAL, SIMANGUS™ & ANGUS
FANCY SHOW HEIFERS, BRED FEMALES & FLUSHES



Selling Aug. 25, 2024 • Next Generation Foundation Female Sale
Champion Percentage Simmental Junior Heifer Calf
2024 Ohio State Fair • Shown by Garrett Bosse



Champion Simmental Senior Heifer • 2024 Ohio State Fair
Supreme Champion Female Ashtabula County Fair
Shown by Gina Sheets



15th Overall Bred & Owned Percentage Heifer
2024 AJSA National Classic • Shown by Garrett Bosse



Champion Percentage Simmental
Senior Heifer • 2024 Ohio State Fair



Reserve Champion Percentage Simmental
Junior Bull Calf • 2024 Ohio State Fair



Reserve Champion Percentage Simmental
Intermediate Bull • 2024 Ohio State Fair

6

John Ferguson, Owner. 440-478-0782
Lindsey Rowland, Manager. 440-478-0503
Scott Lehman, Herdsman. 330-621-1510
Jefferson, Ohio • [Facebook](#) [Instagram](#) Ferguson Show Cattle



Sale managed by Dwyer Cattle Services
Nick Dwyer. 309-337-6404
Bob Dwyer. 309-337-1404
www.dwyercattle.com

FC
FERGUSON
CATTLE COMPANY

**REQUEST A SALE
CATALOG TODAY!**
fergusonshowcattle.com





W/C Fort Knox 609F

By W/C Bankroll 811D
EPD: CE: 10 \$API: 136 \$TI: 85



LTS Succession 29J

By W/C Relentless 32C
EPD: CE: 13 \$API: 97 \$TI: 65



W/C Night Watch 84E

By CCR Anchor 9071B
EPD: CE: 18 \$API: 146 \$TI: 83



Rocking P Private Stock H010

By WLE Copacetic E02
EPD: CE: 16 \$API: 141 \$TI: 83



SSC Shell Shocked 44B

By Remington Secret Weapon 185
EPD: CE: 17 \$API: 131 \$TI: 75



THSF Lover Boy B33

By HTP/SVF Duracell T52
EPD: CE: 12 \$API: 146 \$TI: 90



HA Magnifique 72L

By Hook's Galileo 210G
EPD: CE: 22 \$API: 212 \$TI: 108



Ruby NFF Up The Ante 9171G

By Ruby's Currency 7134E
EPD: CE: 12 \$API: 120 \$TI: 68



ACLL Fortune 393D

By MR TR Hammer 308A ET
EPD: CE: 9 \$API: 86 \$TI: 66



LLW CARD Compass 086K

By LLW Card True North G71
EPD: CE: 14 \$API: 128 \$TI: 83



Only One 905K

By SFI Platinum F5Y
EPD: CE: 10 \$API: 96 \$TI: 63



Mr SR 71 Right Now E1538

By Hook's Bozeman 8B
EPD: CE: 15 \$API: 147 \$TI: 92



HOF New Era 1882J

By CLRS Guardian
EPD: CE: 15 \$API: 194 \$TI: 105



SFI High Velocity K7F

By WLE Copacetic E02
EPD: CE: 113 \$API: 115 \$TI: 77



Reckoning 711F

By W/C Relentless 32C
EPD: CE: 8 \$API: 105 \$TI: 65



TJSC King of Diamonds 165E

By LLSF Pays To Believe ZU194
EPD: CE: 13 \$API: 121 \$TI: 70



KBHR Revolution H071

By HHS Mr 847D
EPD: CE: 13 \$API: 171 \$TI: 106



SC Pay the Price C11

By CNS Pays to Dream T759
EPD: CE: 7 \$API: 115 \$TI: 79



HLTS/CLRWTR Ahead of Time K1

By ES Right Time FA 110-4
EPD: CE: 17 \$API: 169 \$TI: 93



W/C Relentless 32C

By Yardley Utah Y361
EPD: CE: 10 \$API: 111 \$TI: 73



WBF Undisputed L078

By: KBHR Hartland H100
EPD: CE: 15 \$API: 184 \$TI: 93



Holtkamp Clac Change Is Coming 7H

By WLE Copacetic E02
EPD: CE: 10 \$API: 101 \$TI: 73



W/C Cyclone 385H

By W/C Bankroll 811D
EPD: CE: 11 \$API: 138 \$TI: 82



LLSF Vantage Point F398

By CCR Anchor 9071B
EPD: CE: 13 \$API: 113 \$TI: 84



WS Revival B26

By LLSF Uprising Z925
EPD: CE: 10 \$API: 103 \$TI: 66



LLSF Pays To Believe ZU194

By CNS Pays To Dream T759
EPD: CE: 10 \$API: 126 \$TI: 79



LLSF Dauntless K07

By HPF/HILL Uprising C104
EPD: CE: 12 \$API: 103 \$TI: 65



WINC All Right 213K

By OMF Epic
EPD: CE: 13 \$API: 137 \$TI: 85



KSU Bald Eagle 53G

By Hook's Eagle 6E
EPD: CE: 16 \$API: 192 \$TI: 106



WLE Black Mamba G203

By WLE Copacetic E02
EPD: CE: 16 \$API: 134 \$TI: 80



I Reckon 043J

By Reckoning 711F
EPD: CE: 11 \$API: 123 \$TI: 74



W/C Express Lane 29G

By Rubys Turnpike 771E
EPD: CE: 10 \$API: 134 \$TI: 88



CLRWTR Clear Advantage H4G

By LLSF Vantage Point F398
EPD: CE: 15 \$API: 155 \$TI: 96



Schooley Krown 28K

By KBHR Revolution H071
EPD: CE: 13 \$API: 169 \$TI: 106



LCDR Favor 149F

By LCDR Witness 541C
EPD: CE: 7 \$API: 143 \$TI: 97

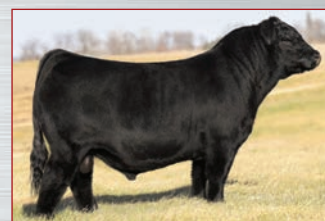

LLW Card Merit 03H

By TL Ledger
EPD: CE: 9 \$API: 112 \$TI: 72



TL Ledger 106D

By Profit
EPD: CE: 10 \$API: 118 \$TI: 70



W/C Satisfy 161L

By Mr SR 71 Right Now E538
EPD: CE: 13 \$API: 136 \$TI: 88



OBCC Kavanaugh F236

By OBCC Unfinished Business
EPD: CE: 13 \$API: 141 \$TI: 80



LLSF Favored One H98

By LCDR Favor
EPD: CE: 7 \$API: 131 \$TI: 95



Wheatland 3-D 1142J

By CKCC LD Dimension 8965
EPD: CE: 8 \$API: 119 \$TI: 75



WHF/JS/CCS Double Up G365

By W/C Double Down
EPD: CE: 12 \$API: 104 \$TI: 74



TJ 50K 485H

By TJ Teardrop
EPD: CE: 10 \$API: 152 \$TI: 83



W/C Style 69E

By Style 9303
EPD: CE: 13 \$API: 133 \$TI: 74



Mr Ishee Triple Trailblazer 018H

By KOCH Big Timber 685D
EPD: CE: 15 \$API: 151 \$TI: 80



Second Chance 601H

By VCL Foresight
EPD: CE: 7 \$API: 100 \$TI: 73



CDI Innovator 325D

By TJ Main Event 503B
EPD: CE: 12 \$API: 132 \$TI: 91

EPD as of 7/31/24

CATTLE Visions

Call for your free book

573-641-5270

Entire lineup online at:

www.cattlevisions.com

Semen available on the best
Angus and Clubbie sires too.

ROLLER RANCH

Simmental and SimAngus™ Seedstock Producers

Extensive AI and ET program

Elite Genetics of a growing herd of 100+ cows

100K DNA tested

Utilizes ASA's Total Herd Enrollment (THE) and Calf Crop Genomics (CCG) programs

Strict vaccination and biosecurity program

**Strategic investments in elite genetics built this program
for north country and regional stand-alone cattle.**

Yearly Bull and Female Sale Every Spring

Herdsmen



**CKCC Backcountry 1623J
OMF Epic E27 x TENA Jules 914G**



**KCC1 Counterstrike 2700K
KCC1 Countertime 872H
x KCC1 Gwen 9073G**

**Follow Roller Ranch
on Facebook
or our website
www.rollerranch.com
for updates on:**

- ❖ **Donor Cows**
- ❖ **Herdsmen**
- ❖ **Semen**
- ❖ **Bulls**
- ❖ **Bred heifers**
- ❖ **Open heifers**
- ❖ **Show cattle**

Donor Dams



**Bailey's Dreamweaver 123J
PROFIT x Bailey's Ms Dreamy 946W**



**B C R Time To Shine 509K
LLSF Pays to Believe ZU194
x CMFM Time To Shine 99D**

ROLLER SIMMENTAL RANCH

Brent Roller 218-849-7414 Jenny Roller 320-491-7284

email: Brent@rollerranch.com

60611 260th St, Hewitt, MN 56453